

VENDIM
Nr. 182, datë 19.3.2026

**PËR SHPALLJEN E DISA ZONAVE ME PËRPARËSI ZHVILLIMIN E
EKONOMISË MALORE NË BASHKINË DURRËS**

Në mbështetje të nenit 100 të Kushtetutës dhe të pikës 1, të nenit 4, të ligjit nr. 20/2025, “Për paketën e maleve”, me propozimin e ministrit të Shtetit për Pushtetin Vendor, Këshilli i Ministrave

VENDOSI:

1. Shpalljen “Zonë me përparësi zhvillimin e ekonomisë malore” të disa zonave në territorin e Bashkisë Durrës, si më poshtë vijon:

a) Zona nr. 1, fshatrat Gjericaj, Kapidanaj, Kërtushaj, Likmetaj, Kuraten, Lalëz, Bizë, Draç, Shetaj, pjesë e Njesisë Administrative Ishëm, Bashkia Durrës, qarku Durrës, me sipërfaqe 8 217 (tetë mijë e dyqind e shtatëmbëdhjetë) ha, sipas hartës në sistemin KRGJSH;

b) Zona nr. 2, fshatrat Armath, Borç, Kameras, Radë, Shkallë, fshat Manzë, pjesë e Njesisë Administrative Manzë, Bashkia Durrës, qarku Durrës, me sipërfaqe 3 881 (tre mijë e tetëqind e tetëdhjetë e një) ha, sipas hartës në sistemin KRGJSH;

c) Zona nr. 3, fshatrat Romanat, Bozanxhije, Manskuri, pjesë e Njesisë Administrative Rrashull, Bashkia Durrës, qarku Durrës, me sipërfaqe 2 612 (dy mijë e gjashtëqind e dymbëdhjetë) ha, sipas hartës në sistemin KRGJSH.

2. Shtrirja, kufijtë dhe pikat e hyrjes e të daljes së këtyre zonave përcaktohen në hartën treguese sipas sistemit KRGJSH, që i bashkëlidhet këtij vendimi.

3. Llojet e aktiviteteve, që do të zhvillohen në këto zona, janë:

a) të zhvillimit ekonomik;

b) të zhvillimit industrial;

c) të zhvillimit turistik.

4. Ngarkohen Ministria e Ekonomisë dhe Inovacionit, Agjencia Shtetërore e Kadastrës dhe Bashkia Durrës për zbatimin e këtij vendimi.

Ky vendim hyn në fuqi pas botimit në Fletoren Zyrtare.

KRYEMINISTËR
Edi Rama

ZONA ME PËRPARËSI ZHVILLIMIN E EKONOMISË MALORE
ZONA 1, NJËSIA ADMINISTRATIVE ISHËM, BASHKIA DËRRËS, QARKU DËRRËS



Njësia Administrative	Zona	Sipërfaqja (ha)
Ishëm	Zona 1	8217
Manëz	Zona 2	3881
Rrashbull	Zona 3	2612

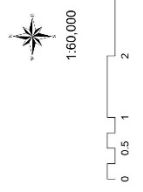

Legjende

- Zonipe
- Zona me përparësi zhvillim e ekonomisë malore
- Bashkia Durrës
- Ndërtesa
- Kategorië e Përveç Rrugëz
- C. Rrugi Interurbane Durrës
- D. Rrugi Urbane Durrës
- E. Rrugi Ujërme Durrës
- F. Rrugi Lokale

*Zona 1 ndodhet në territorin e Njësia Administrative Ishëm.
 **Shtesa Koordinatë: KRGJSH (Kartaza Referuese Gjendëzike Shqiptare) EPRS 0870

Zona 1								
Njësia Administrative Ishëm								
Nr.	Koordinata X	Koordinata Y	Nr.	Koordinata X	Koordinata Y	Nr.	Koordinata X	Koordinata Y
1	454182.3924	4605676.134	1844	466545.2051	4602666.049	3687	465216.8304	4594459.847
2	454194.0036	4605675.81	1845	466551.1975	4602659.108	3688	465216.2192	4594458.245
3	454205.4745	4605676.209	1846	466557.0733	4602652.633	3689	465214.5471	4594455.446
4	454218.0693	4605677.349	1847	466562.8419	4602646.613	3690	465212.1692	4594452.731
5	454231.9678	4605679.212	1848	466660.757	4602548.273	3691	465209.1876	4594450.22
6	454251.5886	4605682.389	1849	466695.732	4602512.841	3692	465205.8331	4594448.112
7	454270.2815	4605685.23	1850	466725.354	4602482.216	3693	465201.8779	4594446.255
8	454278.7723	4605686.769	1851	466757.962	4602447.765	3694	465200.2781	4594445.781
9	454287.1378	4605688.807	1852	466789.1883	4602414.267	3695	465198.8103	4594445.57
10	454294.4488	4605691.259	1853	466865.8673	4602331.429	3696	465196.0384	4594445.625
11	454301.6554	4605694.942	1854	466906.6339	4602288.001	3697	465194.0418	4594446.175
12	454303.3677	4605695.577	1855	466927.7466	4602265.908	3698	465192.9855	4594447.132
13	454304.9276	4605695.891	1856	466947.713	4602245.343	3699	465191.1264	4594450.061
14	454308.0216	4605695.901	1857	466966.882	4602225.945	3700	465190.2181	4594450.722
15	454311.3695	4605695.323	1858	466985.4384	4602207.528	3701	465189.4359	4594450.745
16	454314.6695	4605694.209	1859	467000.9945	4602192.57	3702	465188.503	4594450.413
17	454317.5684	4605692.677	1860	467008.1925	4602185.295	3703	465185.1814	4594448.201
18	454319.4001	4605690.981	1861	467017.5458	4602175.295	3704	465183.9226	4594447.568
19	454323.1681	4605685.414	1862	467024.5215	4602167.434	3705	465180.9122	4594446.718
20	454324.1946	4605684.24	1863	467030.5275	4602160.126	3706	465177.6342	4594446.197
21	454325.2383	4605683.383	1864	467035.6926	4602153.192	3707	465174.1758	4594446.02
22	454327.4308	4605682.213	1865	467040.5767	4602145.688	3708	465170.6744	4594446.195
23	454330.1373	4605681.305	1866	467045.5097	4602136.956	3709	465167.683	4594446.908
24	454333.2882	4605680.64	1867	467049.4166	4602129.318	3710	465161.0743	4594449.563
25	454338.4425	4605679.895	1868	467061.7341	4602104.199	3711	465159.5329	4594449.946
26	454340.6188	4605679.695	1869	467074.3503	4602079.578	3712	465158.1255	4594450.091
27	454343.0254	4605679.693	1870	467087.1662	4602053.661	3713	465156.6647	4594449.995
28	454354.6213	4605680.837	1871	467100.3174	4602026.173	3714	465155.0563	4594449.643
29	454357.3987	4605680.893	1872	467114.0657	4601996.567	3715	465147.9087	4594446.918
30	454359.8593	4605680.703	1873	467138.6243	4601941.93	3716	465146.2175	4594446.469
31	454364.5317	4605679.68	1874	467194.729	4601814.296	3717	465144.7053	4594446.285
32	454373.6797	4605676.628	1875	467209.2331	4601782.085	3718	465142.5231	4594446.484
33	454377.5637	4605675.587	1876	467222.6151	4601753.062	3719	465140.0717	4594447.257
34	454384.0011	4605674.429	1877	467253.7132	4601687.048	3720	465137.7204	4594448.358
35	454390.8923	4605673.593	1878	467319.4771	4601548.962	3721	465132.259	4594451.303
36	454398.3107	4605673.068	1879	467347.7481	4601489.182	3722	465129.6333	4594452.407
37	454406.4438	4605672.84	1880	467352.7036	4601478.183	3723	465127.2153	4594452.914
38	454409.1619	4605673.043	1881	467357.5516	4601466.499	3724	465125.0746	4594452.739
39	454415.3037	4605674.171	1882	467362.2998	4601454.112	3725	465123.488	4594452.18
40	454417.9056	4605674.451	1883	467366.9575	4601440.997	3726	465121.7476	4594451.26
41	454420.4792	4605674.259	1884	467371.5316	4601427.136	3727	465115.5183	4594446.977
42	454422.5414	4605673.447	1885	467376.0382	4601412.482	3728	465109.0233	4594442.773
43	454423.8096	4605672.411	1886	467380.4914	4601396.989	3729	465102.3957	4594438.147

44	454426.2259	4605669.654	1887	467384.9099	4601380.592	3730	465095.5646	4594433.049
45	454427.359	4605668.602	1888	467389.3857	4601362.924	3731	465088.3922	4594427.378
46	454430.136	4605666.837	1889	467393.8813	4601344.11	3732	465075.5874	4594416.618
47	454433.4816	4605665.374	1890	467398.4367	4601323.982	3733	465047.1437	4594391.729
48	454437.4045	4605664.206	1891	467403.1233	4601302.226	3734	465034.0866	4594380.926
49	454441.9845	4605663.309	1892	467412.3986	4601256.531	3735	465022.5619	4594371.517
50	454445.5711	4605663.018	1893	467430.2709	4601164.003	3736	464996.603	4594349.652
51	454449.6335	4605663.199	1894	467437.9254	4601125.494	3737	464984.4858	4594339.896
52	454453.9296	4605663.773	1895	467446.2815	4601085.948	3738	464977.1061	4594334.296
53	454461.9881	4605665.222	1896	467454.1998	4601051.577	3739	464970.0911	4594329.277
54	454465.1377	4605665.867	1897	467459.1113	4601031.923	3740	464963.2998	4594324.738
55	454468.6136	4605666.8	1898	467464.0291	4601013.544	3741	464956.6597	4594320.632
56	454483.129	4605671.455	1899	467468.9885	4600996.309	3742	464950.0369	4594316.966
57	454486.4408	4605672.274	1900	467474.0136	4600980.134	3743	464942.422	4594313.245
58	454489.488	4605672.822	1901	467479.1326	4600964.931	3744	464917.739	4594302.563
59	454497.6908	4605674.006	1902	467484.355	4600950.674	3745	464909.5093	4594298.796
60	454502.6641	4605674.442	1903	467489.6953	4600937.324	3746	464902.3091	4594295.125
61	454507.1974	4605674.384	1904	467495.1651	4600924.852	3747	464895.9684	4594291.441
62	454511.1832	4605673.774	1905	467498.6942	4600917.411	3748	464888.5746	4594286.52
63	454513.2694	4605673.086	1906	467502.2816	4600910.305	3749	464880.6096	4594280.603
64	454518.0178	4605671	1907	467505.9297	4600903.531	3750	464873.159	4594274.644
65	454520.3252	4605670.379	1908	467509.6406	4600897.085	3751	464855.3361	4594259.904
66	454522.4132	4605670.253	1909	467513.4163	4600890.962	3752	464845.9617	4594252.621
67	454524.7817	4605670.461	1910	467517.2586	4600885.161	3753	464826.1823	4594238.524
68	454533.7461	4605672.355	1911	467521.169	4600879.678	3754	464787.46	4594212.281
69	454556.2274	4605675.168	1912	467525.1494	4600874.513	3755	464771.6919	4594201.307
70	454562.3748	4605676.42	1913	467529.2026	4600869.659	3756	464762.0228	4594194.874
71	454567.7298	4605678.013	1914	467533.3288	4600865.119	3757	464739.7918	4594181.219
72	454571.7908	4605679.903	1915	467537.5294	4600860.89	3758	464730.6329	4594174.992
73	454578.9625	4605684.335	1916	467541.8055	4600856.971	3759	464725.288	4594170.868
74	454581.8087	4605685.893	1917	467546.1588	4600853.362	3760	464720.5856	4594166.763
75	454584.8114	4605687.098	1918	467550.5901	4600850.06	3761	464716.4311	4594162.593
76	454587.6241	4605687.684	1919	467555.1009	4600847.065	3762	464712.7807	4594158.313
77	454592.3291	4605687.852	1920	467559.692	4600844.376	3763	464710.2525	4594154.829
78	454596.5904	4605687.367	1921	467564.3722	4600841.989	3764	464707.6839	4594150.762
79	454598.8637	4605686.681	1922	467569.1352	4600839.909	3765	464699.0665	4594135.072
80	454601.283	4605685.511	1923	467573.9821	4600838.134	3766	464695.2263	4594128.811
81	454608.5238	4605680.702	1924	467578.9138	4600836.665	3767	464688.9106	4594119.704
82	454610.9683	4605679.271	1925	467583.9315	4600835.5	3768	464682.898	4594111.605
83	454618.157	4605675.917	1926	467589.0359	4600834.64	3769	464677.0089	4594104.272
84	454634.0905	4605669.511	1927	467594.2279	4600834.085	3770	464671.1695	4594097.613
85	454640.9454	4605666.455	1928	467599.5085	4600833.835	3771	464666.8601	4594093.231
86	454647.0851	4605663.257	1929	467604.879	4600833.889	3772	464661.8183	4594088.675
87	454653.7621	4605659.349	1930	467610.3397	4600834.247	3773	464656.2205	4594084.045
88	454674.0719	4605646.205	1931	467615.8914	4600834.91	3774	464639.9354	4594071.146
89	454680.7588	4605642.053	1932	467621.5349	4600835.878	3775	464635.0587	4594066.933
90	454686.5625	4605638.738	1933	467627.271	4600837.151	3776	464630.8776	4594062.966

91	454691.9934	4605635.958	1934	467633.1004	4600838.729	3777	464626.9517	4594058.771
92	454706.7505	4605629.166	1935	467639.0238	4600840.612	3778	464622.8329	4594053.841
93	454712.6661	4605626.76	1936	467645.042	4600842.8	3779	464609.8146	4594036.509
94	454718.1705	4605624.778	1937	467657.6515	4600847.484	3780	464604.7425	4594030.175
95	454726.4552	4605622.147	1938	467661.3372	4600849.185	3781	464599.3119	4594024.252
96	454733.627	4605620.194	1939	467664.4667	4600850.965	3782	464593.9497	4594019.406
97	454740.2441	4605618.768	1940	467670.3991	4600855.113	3783	464580.2302	4594009.484
98	454746.4393	4605617.845	1941	467672.6896	4600857.067	3784	464575.5228	4594005.244
99	454751.0031	4605617.603	1942	467674.6293	4600859.023	3785	464567.3857	4593996.566
100	454761.5018	4605617.756	1943	467675.6304	4600860.304	3786	464564.0678	4593993.296
101	454766.2904	4605617.353	1944	467676.5914	4600861.893	3787	464560.4314	4593990.293
102	454773.0039	4605616.081	1945	467680.1805	4600869.27	3788	464556.8807	4593988.058
103	454777.9463	4605614.547	1946	467681.2593	4600870.826	3789	464551.3888	4593985.435
104	454780.2711	4605613.409	1947	467682.4189	4600872.015	3790	464545.9367	4593983.397
105	454782.6776	4605611.809	1948	467685.081	4600873.715	3791	464540.71	4593982.011
106	454791.3652	4605604.302	1949	467688.5536	4600874.987	3792	464535.8023	4593981.302
107	454793.401	4605602.774	1950	467692.2659	4600875.796	3793	464532.8605	4593981.358
108	454795.3214	4605601.585	1951	467701.2164	4600877.196	3794	464529.5477	4593981.969
109	454800.0299	4605599.218	1952	467705.8945	4600878.006	3795	464526.3861	4593982.907
110	454805.0567	4605597.116	1953	467710.77	4600878.623	3796	464519.0448	4593985.463
111	454810.3207	4605595.31	1954	467715.8596	4600879.049	3797	464515.5495	4593986.397
112	454815.717	4605593.839	1955	467721.1895	4600879.287	3798	464512.4738	4593986.81
113	454819.4371	4605593.233	1956	467732.651	4600879.205	3799	464509.7018	4593986.702
114	454823.7076	4605593.073	1957	467745.8654	4600878.374	3800	464507.3676	4593986.24
115	454827.8555	4605593.26	1958	467750.6956	4600877.821	3801	464504.7785	4593985.456
116	454837.6454	4605594.069	1959	467762.3923	4600875.969	3802	464495.1057	4593981.652
117	454842.3615	4605594.162	1960	467767.7358	4600875.319	3803	464478.1734	4593975.637
118	454846.616	4605593.77	1961	467773.2136	4600874.985	3804	464460.5871	4593969.163
119	454850.3186	4605592.839	1962	467779.2842	4600874.925	3805	464422.6297	4593954.533
120	454854.7084	4605590.988	1963	467803.3679	4600875.915	3806	464384.4811	4593939.169
121	454859.4004	4605588.374	1964	467813.7156	4600875.851	3807	464282.3903	4593897.211
122	454864.4343	4605585.01	1965	467828.1881	4600875.359	3808	464251.5594	4593884.976
123	454871.476	4605579.78	1966	467832.4706	4600874.88	3809	464223.7324	4593874.352
124	454874.0222	4605577.723	1967	467836.2323	4600874.127	3810	464167.7151	4593854.176
125	454876.6799	4605575.3	1968	467839.8352	4600872.753	3811	464143.5178	4593844.936
126	454888.4938	4605563.036	1969	467846.183	4600869.237	3812	464117.3938	4593835.052
127	454891.4694	4605560.243	1970	467848.64	4600868.064	3813	464107.6048	4593831.108
128	454894.2758	4605557.918	1971	467851.183	4600867.264	3814	464097.3262	4593826.38
129	454896.4307	4605556.416	1972	467853.5176	4600867.049	3815	464088.4516	4593821.512
130	454898.9951	4605554.916	1973	467856.5994	4600867.528	3816	464080.7459	4593816.614
131	454908.6758	4605550.166	1974	467863.0837	4600869.475	3817	464072.301	4593810.752
132	454912.3481	4605548.115	1975	467873.1277	4600871.672	3818	464064.9781	4593805.233
133	454915.7404	4605545.629	1976	467883.4237	4600873.464	3819	464057.6576	4593799.208
134	454918.2564	4605542.932	1977	467893.9939	4600874.853	3820	464050.3116	4593792.653
135	454919.4328	4605541.072	1978	467904.8677	4600875.845	3821	464042.8982	4593785.531
136	454920.4703	4605538.822	1979	467916.0635	4600876.441	3822	464035.4222	4593777.852
137	454923.7364	4605528.414	1980	467927.6429	4600876.646	3823	464027.74	4593769.476

138	454924.6817	4605526.09	1981	467939.662	4600876.46	3824	464019.7379	4593760.279
139	454925.7262	4605524.143	1982	467952.2068	4600875.884	3825	464011.1154	4593749.916
140	454928.4808	4605520.515	1983	467971.5745	4600874.34	3826	464004.5883	4593741.612
141	454935.8573	4605513.039	1984	467992.9548	4600871.907	3827	463997.6916	4593732.221
142	454938.7801	4605509.45	1985	468016.4233	4600868.626	3828	463990.3831	4593721.73
143	454940.7992	4605505.982	1986	468064.4553	4600861.165	3829	463979.5571	4593705.678
144	454944.7086	4605497.774	1987	468084.9218	4600858.18	3830	463974.5853	4593698.029
145	454946.7966	4605494.418	1988	468106.4153	4600855.487	3831	463969.2741	4593689.35
146	454949.4214	4605491.299	1989	468125.6185	4600853.657	3832	463952.7835	4593660.831
147	454952.7275	4605488.117	1990	468154.8316	4600851.239	3833	463946.7896	4593650.765
148	454956.1876	4605485.233	1991	468224.9073	4600844.949	3834	463940.8313	4593641.342
149	454964.6243	4605478.66	1992	468256.7607	4600842.273	3835	463935.1333	4593633.012
150	454976.0521	4605469.428	1993	468293.9221	4600839.614	3836	463926.7727	4593621.602
151	454983.9872	4605463.498	1994	468383.4842	4600833.977	3837	463922.7881	4593616.776
152	454991.4678	4605458.595	1995	468407.5594	4600832.207	3838	463918.5651	4593612.179
153	454998.5588	4605454.732	1996	468429.2631	4600830.375	3839	463914.1022	4593607.808
154	455003.5499	4605452.471	1997	468460.9106	4600827.202	3840	463909.3979	4593603.662
155	455009.0353	4605450.303	1998	468534.326	4600818.845	3841	463904.4505	4593599.739
156	455015.1122	4605448.186	1999	468567.3941	4600815.432	3842	463899.2576	4593596.038
157	455022.1393	4605445.997	2000	468587.6175	4600813.665	3843	463893.8166	4593592.557
158	455039.8888	4605439.818	2001	468610.1868	4600811.956	3844	463888.1245	4593589.294
159	455044.0986	4605438.582	2002	468682.8161	4600807.233	3845	463882.1847	4593586.25
160	455047.8308	4605437.742	2003	468708.3592	4600805.435	3846	463875.9869	4593583.419
161	455051.8634	4605437.209	2004	468732.3936	4600803.477	3847	463869.5268	4593580.799
162	455055.5328	4605437.177	2005	468754.1476	4600801.383	3848	463862.7987	4593578.389
163	455058.9006	4605437.644	2006	468761.9693	4600800.45	3849	463855.798	4593576.186
164	455061.9963	4605438.616	2007	468770.5799	4600799.202	3850	463848.5152	4593574.187
165	455064.4538	4605439.786	2008	468806.4983	4600793.045	3851	463840.9414	4593572.389
166	455067.081	4605441.336	2009	468822.3326	4600790.762	3852	463833.0649	4593570.791
167	455073.1169	4605445.747	2010	468831.0119	4600789.86	3853	463818.3892	4593568.448
168	455076.4524	4605448.571	2011	468839.1207	4600789.323	3854	463802.6222	4593566.699
169	455079.4074	4605451.397	2012	468846.8226	4600789.139	3855	463785.6201	4593565.527
170	455081.9045	4605454.151	2013	468854.1995	4600789.308	3856	463767.0825	4593564.911
171	455083.912	4605456.796	2014	468867.0785	4600790.198	3857	463752.3492	4593564.802
172	455084.716	4605458.208	2015	468877.0808	4600790.397	3858	463736.073	4593564.975
173	455085.2951	4605459.75	2016	468888.2474	4600790.072	3859	463665.6348	4593567.075
174	455085.6504	4605461.424	2017	468898.2599	4600789.449	3860	463649.7983	4593567.331
175	455085.7826	4605463.233	2018	468927.1394	4600787.241	3861	463635.9711	4593567.304
176	455085.6923	4605465.181	2019	468949.6684	4600785.745	3862	463613.5191	4593566.995
177	455085.3796	4605467.275	2020	468974.5476	4600783.821	3863	463606.3306	4593567.174
178	455084.08	4605471.939	2021	469046.0352	4600777.501	3864	463599.8967	4593567.597
179	455082.3212	4605476.312	2022	469080.6766	4600774.218	3865	463591.9495	4593568.592
180	455079.8681	4605481.352	2023	469177.0367	4600764.567	3866	463583.1454	4593570.25
181	455070.8556	4605497.425	2024	469200.0362	4600762.523	3867	463574.8504	4593572.177
182	455068.2335	4605502.404	2025	469225.4959	4600760.513	3868	463555.7732	4593576.998
183	455066.2688	4605506.806	2026	469324.7366	4600753.651	3869	463546.7085	4593579.006
184	455065.1013	4605510.449	2027	469367.059	4600750.351	3870	463532.0012	4593582.323

185	455064.7779	4605512.196	2028	469390.0594	4600748.253	3871	463497.3452	4593591.2
186	455064.681	4605513.769	2029	469411.5083	4600746.032	3872	463488.4419	4593593.179
187	455064.8102	4605515.177	2030	469431.8306	4600743.644	3873	463480.3987	4593594.693
188	455065.1661	4605516.427	2031	469451.2403	4600741.063	3874	463470.6065	4593596.07
189	455065.7507	4605517.524	2032	469468.4744	4600739.182	3875	463461.4907	4593596.777
190	455066.5658	4605518.47	2033	469472.8166	4600738.389	3876	463452.8712	4593596.828
191	455067.6136	4605519.268	2034	469476.3735	4600737.384	3877	463444.6583	4593596.222
192	455068.8965	4605519.92	2035	469480.0471	4600735.747	3878	463432.018	4593594.38
193	455073.6663	4605521.442	2036	469483.2381	4600733.573	3879	463426.0242	4593593.221
194	455078.392	4605522.271	2037	469485.9534	4600730.856	3880	463420.2553	4593591.905
195	455079.6283	4605522.269	2038	469488.2005	4600727.588	3881	463414.7169	4593590.432
196	455080.7394	4605522.055	2039	469489.9844	4600723.766	3882	463409.4116	4593588.804
197	455081.7277	4605521.629	2040	469491.3159	4600719.37	3883	463404.3428	4593587.022
198	455082.5954	4605520.988	2041	469492.2017	4600714.377	3884	463399.5132	4593585.086
199	455083.3444	4605520.133	2042	469492.6481	4600708.753	3885	463390.2132	4593580.994
200	455083.9779	4605519.06	2043	469492.702	4600704.457	3886	463383.6719	4593577.681
201	455084.9086	4605516.241	2044	469492.547	4600699.805	3887	463378.1224	4593574.253
202	455085.398	4605512.61	2045	469491.6028	4600689.264	3888	463373.5122	4593570.641
203	455085.5016	4605507.948	2046	469489.7071	4600676.187	3889	463372.2086	4593569.313
204	455085.2601	4605502.397	2047	469484.6059	4600647.417	3890	463370.8882	4593567.631
205	455083.9971	4605484.458	2048	469482.6992	4600635.194	3891	463366.7427	4593561.142
206	455083.9436	4605479.11	2049	469481.91	4600628.744	3892	463365.0324	4593558.818
207	455084.2367	4605474.72	2050	469481.3943	4600622.925	3893	463363.0403	4593556.856
208	455085.0884	4605470.385	2051	469481.142	4600617.623	3894	463360.9517	4593555.642
209	455085.7241	4605468.623	2052	469481.1507	4600612.78	3895	463358.1102	4593554.824
210	455086.5034	4605467.118	2053	469481.8623	4600584.824	3896	463354.7193	4593554.377
211	455087.4302	4605465.865	2054	469483.1344	4600517.294	3897	463351.2528	4593554.366
212	455088.5062	4605464.863	2055	469483.8822	4600486.565	3898	463348.3576	4593554.796
213	455089.7338	4605464.109	2056	469483.8515	4600479.621	3899	463347.1667	4593555.241
214	455091.1153	4605463.601	2057	469483.3778	4600471.852	3900	463346.1092	4593555.921
215	455093.5227	4605463.214	2058	469482.4565	4600463.175	3901	463345.1847	4593556.838
216	455099.8881	4605462.982	2059	469481.0694	4600453.416	3902	463344.3928	4593557.991
217	455102.6101	4605462.614	2060	469477.7505	4600434.665	3903	463343.7332	4593559.38
218	455104.6305	4605462.014	2061	469468.8912	4600390.048	3904	463343.205	4593561.008
219	455106.5437	4605461.177	2062	469467.0045	4600379.354	3905	463342.5403	4593564.986
220	455108.354	4605460.1	2063	469465.5665	4600369.968	3906	463342.3892	4593569.712
221	455110.0665	4605458.781	2064	469464.535	4600361.647	3907	463342.7088	4593575.424
222	455111.6845	4605457.218	2065	469463.8714	4600354.12	3908	463343.437	4593581.813
223	455113.2175	4605455.402	2066	469463.5672	4600347.291	3909	463344.9638	4593592.238
224	455114.673	4605453.324	2067	469463.6203	4600341.107	3910	463346.383	4593599.352
225	455116.0619	4605450.969	2068	469463.8798	4600337.033	3911	463349.0165	4593608.55
226	455118.157	4605446.619	2069	469464.3251	4600333.263	3912	463350.5166	4593612.954
227	455120.2084	4605441.326	2070	469464.9573	4600329.79	3913	463352.4307	4593617.791
228	455125.8202	4605423.487	2071	469465.7774	4600326.605	3914	463360.0359	4593634.855
229	455127.7988	4605417.745	2072	469466.7871	4600323.705	3915	463370.7446	4593659.405
230	455129.7162	4605413.065	2073	469467.9876	4600321.085	3916	463381.9265	4593684.057
231	455131.6979	4605409.135	2074	469469.3803	4600318.743	3917	463393.5833	4593708.816

232	455145.678	4605383.438	2075	469470.9666	4600316.677	3918	463405.717	4593733.686
233	455151.097	4605373.877	2076	469472.751	4600314.881	3919	463418.3294	4593758.67
234	455157.3275	4605363.827	2077	469474.7326	4600313.358	3920	463431.4236	4593783.775
235	455163.4123	4605355.167	2078	469476.9129	4600312.107	3921	463445.0026	4593809.006
236	455171.8392	4605344.557	2079	469479.2936	4600311.126	3922	463459.07	4593834.371
237	455181.0215	4605334.085	2080	469481.8763	4600310.415	3923	463478.6959	4593868.76
238	455187.374	4605327.632	2081	469484.6623	4600309.974	3924	463486.7046	4593882.267
239	455194.8581	4605320.888	2082	469487.6531	4600309.803	3925	463494.2547	4593894.586
240	455202.509	4605314.556	2083	469490.8501	4600309.9	3926	463502.2876	4593907.01
241	455222.5014	4605298.657	2084	469493.0712	4600310.085	3927	463523.3725	4593938.003
242	455228.1443	4605293.891	2085	469496.2736	4600310.185	3928	463532.7775	4593952.469
243	455233.0736	4605289.455	2086	469499.2631	4600310.017	3929	463546.9159	4593974.657
244	455242.808	4605279.837	2087	469502.0414	4600309.581	3930	463550.8192	4593981.466
245	455265.3625	4605256.061	2088	469504.61	4600308.878	3931	463553.9963	4593987.735
246	455271.5912	4605249.986	2089	469506.9702	4600307.906	3932	463559.2907	4593999.506
247	455277.4244	4605244.736	2090	469509.1238	4600306.665	3933	463560.9788	4594003.996
248	455283.7063	4605239.616	2091	469511.0724	4600305.155	3934	463562.2629	4594008.147
249	455297.7781	4605228.844	2092	469512.8175	4600303.373	3935	463563.2727	4594012.462
250	455303.2885	4605224.309	2093	469514.3585	4600301.322	3936	463564.0905	4594017.313
251	455309.1036	4605219.044	2094	469515.6997	4600298.998	3937	463565.5183	4594031.122
252	455315.334	4605212.934	2095	469516.8426	4600296.397	3938	463565.9046	4594037.044
253	455336.2054	4605190.868	2096	469517.7887	4600293.516	3939	463566.0012	4594043.242
254	455344.6046	4605182.426	2097	469518.5391	4600290.353	3940	463565.8095	4594049.782
255	455349.7506	4605177.664	2098	469519.0952	4600286.902	3941	463565.3259	4594056.794
256	455364.4516	4605164.612	2099	469519.4583	4600283.155	3942	463563.8903	4594069.673
257	455368.8129	4605160.417	2100	469519.629	4600279.105	3943	463559.6938	4594099.661
258	455372.5541	4605156.492	2101	469519.5076	4600272.059	3944	463558.8647	4594107.257
259	455381.2608	4605147.797	2102	469518.9055	4600264.167	3945	463558.3267	4594114.124
260	455384.4003	4605144.287	2103	469517.8167	4600255.345	3946	463557.5829	4594131.608
261	455385.9086	4605142.26	2104	469516.2197	4600245.417	3947	463557.4503	4594149.513
262	455387.1238	4605140.288	2105	469512.4578	4600226.33	3948	463557.9286	4594167.877
263	455388.0685	4605138.332	2106	469502.4794	4600180.867	3949	463559.019	4594186.746
264	455388.7518	4605136.374	2107	469500.3371	4600169.963	3950	463560.7221	4594206.153
265	455389.0675	4605134.363	2108	469498.6888	4600160.396	3951	463563.0455	4594226.197
266	455389.2341	4605129.099	2109	469497.4854	4600151.91	3952	463565.9997	4594246.969
267	455389.5126	4605127.778	2110	469496.6843	4600144.239	3953	463569.6046	4594268.611
268	455389.9839	4605126.725	2111	469496.2754	4600137.285	3954	463572.9954	4594286.765
269	455391.0456	4605125.466	2112	469496.2559	4600130.994	3955	463576.8546	4594305.75
270	455392.6339	4605124.315	2113	469497.3358	4600099.553	3956	463581.2209	4594325.759
271	455399.4319	4605121.093	2114	469498.8344	4600064.94	3957	463586.1777	4594347.174
272	455404.3405	4605118.779	2115	469506.5327	4599918.565	3958	463595.9275	4594386.837
273	455410.0801	4605116.755	2116	469508.1205	4599884.382	3959	463619.8902	4594480.631
274	455415.7062	4605115.198	2117	469509.3109	4599853.72	3960	463625.8957	4594505.247
275	455429.021	4605111.961	2118	469509.9211	4599832.423	3961	463631.0325	4594527.38
276	455435.3415	4605110.076	2119	469510.36	4599808.805	3962	463636.0238	4594550.393
277	455440.8639	4605107.891	2120	469511.1306	4599721.525	3963	463640.2923	4594571.924
278	455445.6117	4605105.347	2121	469511.7307	4599685.455	3964	463643.9087	4594592.329

279	455452.8952	4605100.39	2122	469512.2813	4599666.018	3965	463646.9063	4594611.801
280	455456.2072	4605098.716	2123	469512.9916	4599647.861	3966	463649.4563	4594631.784
281	455459.9952	4605097.189	2124	469513.8754	4599630.633	3967	463651.3395	4594650.994
282	455464.3288	4605095.771	2125	469514.9422	4599614.155	3968	463652.5655	4594669.53
283	455470.1645	4605094.148	2126	469516.6266	4599592.101	3969	463653.1387	4594687.461
284	455474.3538	4605093.155	2127	469516.8096	4599585.948	3970	463653.0608	4594704.862
285	455478.9607	4605092.297	2128	469516.5529	4599579.177	3971	463652.3305	4594721.762
286	455490.5372	4605090.799	2129	469515.8547	4599571.733	3972	463650.9462	4594738.199
287	455496.4149	4605090.507	2130	469514.7056	4599563.511	3973	463648.9053	4594754.205
288	455510.8563	4605090.723	2131	469513.1726	4599554.816	3974	463645.8103	4594772.287
289	455514.7604	4605090.454	2132	469511.1532	4599544.946	3975	463641.9587	4594790.32
290	455518.2316	4605089.904	2133	469502.1651	4599506.094	3976	463637.3486	4594808.313
291	455521.4414	4605089.003	2134	469498.8718	4599490.222	3977	463631.9773	4594826.275
292	455528.8064	4605086.332	2135	469497.4695	4599481.92	3978	463625.8422	4594844.216
293	455532.4125	4605085.492	2136	469496.5066	4599474.493	3979	463618.9388	4594862.149
294	455534.6332	4605085.314	2137	469495.9635	4599467.787	3980	463611.2622	4594880.087
295	455537.1201	4605085.367	2138	469495.8349	4599461.73	3981	463602.8061	4594898.045
296	455546.6428	4605086.493	2139	469496.2701	4599454.868	3982	463593.5778	4594916.011
297	455550.6189	4605086.638	2140	469496.7405	4599451.776	3983	463583.556	4594934.03
298	455554.6882	4605086.289	2141	469497.3806	4599448.903	3984	463572.7301	4594952.121
299	455559.178	4605085.514	2142	469498.1919	4599446.242	3985	463561.0865	4594970.306
300	455574.8302	4605081.507	2143	469499.1753	4599443.791	3986	463548.6138	4594988.605
301	455581.0815	4605080.269	2144	469500.3321	4599441.545	3987	463535.288	4595007.052
302	455589.5085	4605079.324	2145	469501.6638	4599439.503	3988	463521.0856	4595025.681
303	455606.31	4605078.208	2146	469503.1742	4599437.66	3989	463505.9753	4595044.533
304	455613.3222	4605077.562	2147	469504.8627	4599436.017	3990	463493.2112	4595059.802
305	455619.4038	4605076.753	2148	469506.7309	4599434.574	3991	463479.8176	4595075.273
306	455625.7295	4605075.695	2149	469508.78	4599433.328	3992	463465.7656	4595090.98
307	455639.4465	4605072.774	2150	469511.0119	4599432.279	3993	463451.0164	4595106.966
308	455652.3621	4605069.459	2151	469513.4276	4599431.426	3994	463435.5454	4595123.258
309	455682.1055	4605061.216	2152	469516.0288	4599430.769	3995	463419.27	4595139.944
310	455696.3226	4605057.725	2153	469518.8168	4599430.308	3996	463402.1139	4595157.103
311	455708.89	4605055.27	2154	469523.1094	4599429.881	3997	463383.9587	4595174.853
312	455720.4493	4605053.736	2155	469528.5328	4599429.061	3998	463351.9439	4595205.331
313	455737.6485	4605052.342	2156	469533.5965	4599427.868	3999	463315.5244	4595239.061
314	455752.962	4605051.732	2157	469538.3035	4599426.301	4000	463279.6984	4595271.616
315	455761.96	4605051.691	2158	469542.6566	4599424.36	4001	463189.2528	4595353.089
316	455770.6305	4605051.859	2159	469546.6585	4599422.043	4002	463163.9	4595376.205
317	455779.0092	4605052.238	2160	469550.3126	4599419.348	4003	463141.2552	4595397.116
318	455787.1192	4605052.828	2161	469553.6217	4599416.273	4004	463116.8151	4595420.066
319	455798.2735	4605053.706	2162	469556.5889	4599412.816	4005	463094.2299	4595441.725
320	455801.6413	4605054.197	2163	469559.2129	4599408.979	4006	463073.103	4595462.473
321	455804.6009	4605054.851	2164	469561.5018	4599404.754	4007	463053.232	4595482.509
322	455806.8907	4605055.619	2165	469563.4584	4599400.135	4008	463031.597	4595505.018
323	455809.3728	4605056.769	2166	469565.0853	4599395.116	4009	463011.2802	4595526.945
324	455817.0627	4605061.285	2167	469566.3846	4599389.691	4010	462992.1634	4595548.421
325	455819.7355	4605062.693	2168	469567.3593	4599383.849	4011	462974.1691	4595569.53

326	455822.2801	4605063.724	2169	469568.0114	4599377.578	4012	462957.2156	4595590.372
327	455824.657	4605064.326	2170	469568.3424	4599370.863	4013	462941.2774	4595610.978
328	455829.919	4605064.852	2171	469568.2189	4599359.438	4014	462926.3162	4595631.399
329	455835.406	4605064.703	2172	469567.3123	4599346.779	4015	462912.3038	4595651.673
330	455840.7236	4605063.892	2173	469565.6136	4599332.747	4016	462892.7601	4595681.515
331	455845.5446	4605062.467	2174	469563.088	4599317.05	4017	462873.4283	4595712.404
332	455848.8817	4605060.857	2175	469560.4237	4599302.986	4018	462854.2673	4595744.405
333	455852.3912	4605058.486	2176	469557.063	4599286.925	4019	462835.2253	4595777.606
334	455855.7087	4605055.746	2177	469544.5489	4599231.724	4020	462816.269	4595812.06
335	455862.923	4605049.224	2178	469540.0395	4599210.907	4021	462797.2959	4595847.951
336	455871.6738	4605041.202	2179	469536.1173	4599190.785	4022	462778.2169	4595885.449
337	455879.9203	4605032.617	2180	469533.2165	4599173.077	4023	462758.9001	4595924.81
338	455892.3729	4605018.816	2181	469532.0203	4599164.17	4024	462743.0788	4595958.05
339	455896.1804	4605014.163	2182	469531.0884	4599155.729	4025	462726.8623	4595992.996
340	455899.3383	4605009.874	2183	469530.4162	4599147.714	4026	462710.0835	4596030.007
341	455902.1483	4605005.475	2184	469530.0013	4599140.095	4027	462692.4195	4596069.794
342	455904.3898	4605001.233	2185	469529.8424	4599132.842	4028	462660.165	4596144.138
343	455906.092	4604997.092	2186	469529.9396	4599125.945	4029	462582.8454	4596325.15
344	455907.2669	4604993.022	2187	469530.2932	4599119.389	4030	462561.4869	4596374.175
345	455907.7331	4604989.593	2188	469530.9037	4599113.164	4031	462541.9368	4596418.149
346	455907.6904	4604985.61	2189	469530.8967	4599110.917	4032	462520.7031	4596464.696
347	455907.282	4604981.731	2190	469531.0174	4599110.499	4033	462500.3016	4596508.043
348	455905.9314	4604972.561	2191	469531.2543	4599110.309	4034	462480.3853	4596548.927
349	455905.5835	4604968.195	2192	469532.6797	4599110.643	4035	462460.765	4596587.733
350	455905.7224	4604964.399	2193	469536.2264	4599111.131	4036	462449.9554	4596608.471
351	455906.3766	4604961.082	2194	469539.2907	4599110.924	4037	462439.1711	4596628.7
352	455908.5791	4604954.878	2195	469540.6442	4599110.56	4038	462428.3946	4596648.452
353	455911.3475	4604949.223	2196	469541.8799	4599110.022	4039	462417.6113	4596667.753
354	455912.8977	4604946.697	2197	469542.9988	4599109.311	4040	462406.8056	4596686.633
355	455914.5458	4604944.391	2198	469544.0018	4599108.424	4041	462395.9684	4596705.106
356	455916.282	4604942.32	2199	469545.6617	4599106.127	4042	462385.0892	4596723.19
357	455918.0985	4604940.492	2200	469546.8705	4599103.119	4043	462374.1587	4596740.901
358	455920.2244	4604938.819	2201	469547.6347	4599099.384	4044	462363.1562	4596758.272
359	455926.8512	4604934.431	2202	469547.9602	4599094.895	4045	462352.086	4596775.295
360	455933.0408	4604929.277	2203	469547.9105	4599090.812	4046	462340.9407	4596791.981
361	455937.1834	4604925.214	2204	469547.5917	4599086.199	4047	462329.714	4596808.34
362	455940.2765	4604921.265	2205	469546.1253	4599075.128	4048	462318.3988	4596824.383
363	455941.4231	4604919.323	2206	469544.0522	4599063.767	4049	462306.9903	4596840.115
364	455942.3131	4604917.386	2207	469538.429	4599036.046	4050	462295.4831	4596855.545
365	455943.2311	4604914.375	2208	469536.2454	4599023.185	4051	462283.8724	4596870.678
366	455943.8162	4604910.828	2209	469535.1178	4599012.787	4052	462272.4627	4596885.036
367	455944.0956	4604906.786	2210	469534.9415	4599008.375	4053	462260.6494	4596899.307
368	455944.1897	4604900.462	2211	469535.0204	4599004.433	4054	462248.427	4596913.496
369	455943.9695	4604897.398	2212	469535.6689	4598995.979	4055	462235.7889	4596927.613
370	455942.6409	4604889.248	2213	469538.1991	4598970.452	4056	462222.7292	4596941.663
371	455942.6224	4604886.917	2214	469538.5562	4598962.737	4057	462209.2386	4596955.657
372	455942.9695	4604884.904	2215	469538.4371	4598956.197	4058	462195.3082	4596969.604

373	455944.1056	4604881.814	2216	469538.0928	4598952.291	4059	462180.9273	4596983.514
374	455945.7151	4604878.803	2217	469537.5256	4598948.491	4060	462166.1058	4596997.38
375	455947.6198	4604876.2	2218	469536.7356	4598944.798	4061	462150.8096	4597011.233
376	455949.6755	4604874.198	2219	469535.723	4598941.211	4062	462135.0235	4597025.088
377	455951.9933	4604872.815	2220	469534.488	4598937.732	4063	462118.7289	4597038.962
378	455954.9965	4604871.813	2221	469533.0308	4598934.361	4064	462101.9102	4597052.866
379	455958.4771	4604871.177	2222	469531.3518	4598931.099	4065	462084.5368	4597066.828
380	455964.9833	4604870.455	2223	469529.4513	4598927.946	4066	462066.5797	4597080.87
381	455968.3172	4604870.284	2224	469527.3293	4598924.904	4067	462048.0015	4597095.022
382	455976.0332	4604870.53	2225	469524.9868	4598921.973	4068	462016.4413	4597118.289
383	455979.5504	4604870.203	2226	469522.4243	4598919.154	4069	461982.8729	4597142.124
384	455981.5031	4604869.724	2227	469519.6426	4598916.448	4070	461946.954	4597166.77
385	455983.6221	4604868.983	2228	469516.6423	4598913.855	4071	461908.0027	4597192.695
386	455991.418	4604865.439	2229	469513.4244	4598911.377	4072	461873.1405	4597215.351
387	455994.7442	4604864.217	2230	469509.99	4598909.014	4073	461834.041	4597240.309
388	455997.1986	4604863.628	2231	469506.3402	4598906.767	4074	461700.4279	4597324.18
389	456000.0154	4604863.201	2232	469502.4667	4598904.631	4075	461649.5975	4597356.424
390	456012.7125	4604862.12	2233	469498.3796	4598902.614	4076	461598.9641	4597389.27
391	456015.8025	4604861.481	2234	469489.571	4598898.937	4077	461575.9164	4597404.567
392	456018.4533	4604860.571	2235	469479.9294	4598895.743	4078	461554.0096	4597419.36
393	456021.0535	4604859.303	2236	469469.4736	4598893.036	4079	461529.4897	4597436.255
394	456023.671	4604857.714	2237	469458.2209	4598890.823	4080	461506.117	4597452.746
395	456026.3175	4604855.798	2238	469446.2035	4598889.11	4081	461483.7484	4597468.931
396	456029.0145	4604853.539	2239	469433.4535	4598887.902	4082	461462.2887	4597484.881
397	456034.5476	4604848.038	2240	469420.011	4598887.202	4083	461441.6349	4597500.673
398	456041.377	4604840.11	2241	469405.0217	4598887.018	4084	461421.7537	4597516.332
399	456046.959	4604832.956	2242	469389.3694	4598887.412	4085	461402.5949	4597531.9
400	456051.879	4604825.756	2243	469373.1299	4598888.381	4086	461384.1204	4597547.406
401	456056.0377	4604818.654	2244	469356.396	4598889.92	4087	461363.603	4597565.264
402	456059.3926	4604811.727	2245	469339.2509	4598892.023	4088	461343.9125	4597583.113
403	456061.9065	4604805.059	2246	469321.8353	4598894.673	4089	461325.014	4597600.984
404	456063.5833	4604798.656	2247	469304.2807	4598897.85	4090	461306.8801	4597618.904
405	456064.4159	4604792.544	2248	469286.7373	4598901.527	4091	461289.4821	4597636.9
406	456064.5147	4604789.603	2249	469269.2372	4598905.702	4092	461272.8052	4597654.989
407	456064.4018	4604786.742	2250	469252.0794	4598910.311	4093	461256.8318	4597673.19
408	456064.0306	4604784.247	2251	469235.4368	4598915.306	4094	461241.5476	4597691.519
409	456063.2718	4604781.455	2252	469219.483	4598920.635	4095	461226.9224	4597710.014
410	456059.8122	4604772.435	2253	469204.388	4598926.242	4096	461212.9644	4597728.666
411	456058.7651	4604769.246	2254	469190.3019	4598932.071	4097	461199.6639	4597747.489
412	456058.124	4604766.265	2255	469177.3654	4598938.062	4098	461187.0128	4597766.493
413	456057.9484	4604763.56	2256	469165.6986	4598944.161	4099	461175.0028	4597785.692
414	456058.2639	4604758.773	2257	469160.4944	4598947.184	4100	461163.6288	4597805.094
415	456058.998	4604754.38	2258	469155.2498	4598950.466	4101	461152.8851	4597824.709
416	456060.1282	4604750.512	2259	469144.5923	4598957.844	4102	461142.7669	4597844.544
417	456061.6388	4604747.218	2260	469133.616	4598966.368	4103	461136.1197	4597858.326
418	456063.0736	4604745.068	2261	469122.1076	4598976.205	4104	461128.8784	4597873.851
419	456064.9921	4604742.846	2262	469112.6469	4598984.877	4105	461102.0083	4597933.15

420	456071.4203	4604736.968	2263	469102.2994	4598994.842	4106	460869.1743	4598438.361
421	456075.6224	4604733.232	2264	469064.2487	4599033.249	4107	460807.9454	4598571.7
422	456078.2889	4604731.085	2265	469048.3662	4599048.671	4108	460753.2995	4598691.212
423	456080.8553	4604729.368	2266	469031.0034	4599065.422	4109	460732.7481	4598736.859
424	456083.286	4604728.143	2267	468989.2066	4599107.074	4110	460711.8014	4598784.552
425	456085.4429	4604727.458	2268	468977.4951	4599118.265	4111	460690.2893	4598834.68
426	456087.9692	4604727.052	2269	468966.723	4599128.119	4112	460667.914	4598887.935
427	456097.2303	4604726.801	2270	468957.093	4599136.228	4113	460644.8713	4598943.811
428	456100.8115	4604726.386	2271	468937.3495	4599151.622	4114	460619.7422	4599005.71
429	456104.1939	4604725.539	2272	468929.2383	4599158.229	4115	460593.6688	4599070.696
430	456112.5315	4604722.812	2273	468921.101	4599165.51	4116	460520.9343	4599253.013
431	456116.4091	4604721.805	2274	468914.2682	4599172.505	4117	460498.2737	4599309.196
432	456120.3786	4604721.248	2275	468910.0176	4599177.484	4118	460477.7466	4599359.492
433	456129.5349	4604720.614	2276	468901.4066	4599188.388	4119	460453.7564	4599417.344
434	456133.6561	4604719.904	2277	468897.5552	4599193.022	4120	460430.9885	4599471.141
435	456138.4599	4604718.702	2278	468888.8023	4599202.674	4121	460408.9887	4599521.956
436	456140.9648	4604717.608	2279	468878.8746	4599212.818	4122	460387.5237	4599570.326
437	456141.9039	4604716.786	2280	468867.5397	4599223.713	4123	460374.1684	4599599.784
438	456142.5464	4604715.712	2281	468852.5763	4599237.495	4124	460360.9196	4599628.506
439	456142.8996	4604714.377	2282	468841.919	4599247.834	4125	460347.7479	4599656.557
440	456142.9706	4604712.752	2283	468838.1839	4599251.268	4126	460334.6297	4599683.987
441	456142.4485	4604709.189	2284	468833.7912	4599254.82	4127	460321.5394	4599710.848
442	456140.3677	4604701.339	2285	468829.5821	4599257.608	4128	460308.4638	4599737.169
443	456139.703	4604698.078	2286	468825.3203	4599259.941	4129	460295.3866	4599762.981
444	456139.5192	4604694.976	2287	468823.2467	4599260.765	4130	460282.2941	4599788.312
445	456139.995	4604692.53	2288	468821.0081	4599261.38	4131	460269.1533	4599813.224
446	456141.0912	4604690.063	2289	468818.5807	4599261.791	4132	460255.973	4599837.7
447	456142.5361	4604687.566	2290	468815.9159	4599262.008	4133	460242.7429	4599861.758
448	456144.3061	4604685.079	2291	468811.4728	4599261.992	4134	460229.4537	4599885.416
449	456146.3651	4604682.652	2292	468801.0534	4599261.28	4135	460216.0955	4599908.691
450	456148.6756	4604680.333	2293	468796.4571	4599261.195	4136	460202.6616	4599931.594
451	456151.1712	4604678.19	2294	468784.4131	4599261.393	4137	460189.1448	4599954.138
452	456153.7851	4604676.28	2295	468772.0666	4599261.38	4138	460175.5384	4599976.335
453	456156.4468	4604674.655	2296	468759.3836	4599261.154	4139	460163.5323	4599996.035
454	456160.4449	4604672.687	2297	468746.3164	4599260.716	4140	460151.1378	4600017.028
455	456163.9053	4604671.52	2298	468718.8484	4599259.196	4141	460138.228	4600039.528
456	456165.832	4604671.286	2299	468688.7884	4599256.773	4142	460124.5625	4600063.954
457	456170.4176	4604671.326	2300	468685.774	4599256.687	4143	460098.6581	4600111.562
458	456172.4548	4604670.919	2301	468678.9555	4599256.964	4144	460050.0983	4600202.725
459	456174.9667	4604669.884	2302	468676.2803	4599256.856	4145	460030.252	4600239.602
460	456176.7534	4604668.905	2303	468673.2312	4599256.224	4146	460009.5754	4600277.189
461	456177.8496	4604667.962	2304	468671.9515	4599255.681	4147	459990.6515	4600310.541
462	456178.2411	4604667.065	2305	468670.8118	4599254.977	4148	459979.7067	4600329.276
463	456177.8578	4604666.126	2306	468667.6699	4599252.029	4149	459969.036	4600347.106
464	456175.6227	4604663.82	2307	468665.6426	4599250.522	4150	459958.5719	4600364.142
465	456174.9308	4604662.686	2308	468663.3859	4599249.225	4151	459948.2691	4600380.46
466	456174.6636	4604661.481	2309	468660.9029	4599248.142	4152	459938.0764	4600396.137

467	456174.5835	4604660.123	2310	468658.1976	4599247.274	4153	459927.9776	4600411.2
468	456174.9925	4604657.365	2311	468655.2732	4599246.621	4154	459917.9473	4600425.685
469	456175.4548	4604656.245	2312	468652.1383	4599246.187	4155	459907.9661	4600439.621
470	456176.1874	4604655.059	2313	468648.8015	4599245.973	4156	459895.6935	4600456.093
471	456178.5514	4604652.364	2314	468645.2749	4599245.979	4157	459883.4419	4600471.802
472	456179.6754	4604651.447	2315	468641.469	4599246.214	4158	459871.1876	4600486.78
473	456180.9895	4604650.755	2316	468637.5023	4599246.681	4159	459858.9117	4600501.048
474	456182.5079	4604650.279	2317	468629.221	4599248.291	4160	459846.593	4600514.63
475	456184.2615	4604650.01	2318	468620.7734	4599250.749	4161	459834.2208	4600527.54
476	456187.7859	4604649.993	2319	468616.7672	4599252.223	4162	459821.7816	4600539.79
477	456197.3096	4604650.767	2320	468613.1281	4599253.78	4163	459809.264	4600551.391
478	456199.9026	4604650.661	2321	468610.6685	4599255.162	4164	459796.6404	4600562.369
479	456202.1027	4604650.257	2322	468608.5213	4599256.881	4165	459783.9183	4600572.714
480	456204.5673	4604649.451	2323	468606.6809	4599258.944	4166	459771.0887	4600582.435
481	456210.3902	4604647.096	2324	468605.1412	4599261.356	4167	459758.144	4600591.537
482	456213.0731	4604646.182	2325	468603.8982	4599264.122	4168	459745.0758	4600600.025
483	456218.0262	4604645.029	2326	468602.9438	4599267.258	4169	459731.8785	4600607.904
484	456223.6177	4604644.236	2327	468602.2729	4599270.78	4170	459718.5459	4600615.177
485	456229.7981	4604643.77	2328	468601.8806	4599274.714	4171	459705.0724	4600621.847
486	456239.573	4604643.409	2329	468601.8333	4599282.21	4172	459695.9103	4600625.998
487	456245.1839	4604643.56	2330	468602.5361	4599291.257	4173	459686.5163	4600629.943
488	456255.608	4604644.674	2331	468603.798	4599300.959	4174	459676.8859	4600633.684
489	456259.7077	4604644.96	2332	468608.265	4599330.347	4175	459667.0138	4600637.224
490	456263.8762	4604644.912	2333	468609.2672	4599339.409	4176	459656.8952	4600640.565
491	456267.5693	4604644.433	2334	468609.7799	4599347.366	4177	459646.5227	4600643.707
492	456272.8952	4604643.375	2335	468609.7749	4599355.906	4178	459635.8892	4600646.655
493	456276.1018	4604642.521	2336	468609.0883	4599363.494	4179	459624.9863	4600649.41
494	456278.7689	4604641.455	2337	468608.4857	4599366.973	4180	459613.8221	4600651.97
495	456280.8037	4604640.169	2338	468607.7086	4599370.252	4181	459602.3693	4600654.343
496	456281.6671	4604639.336	2339	468606.755	4599373.337	4182	459590.616	4600656.531
497	456282.4136	4604638.323	2340	468605.6235	4599376.234	4183	459578.5477	4600658.537
498	456283.5928	4604635.709	2341	468602.8134	4599381.873	4184	459566.1526	4600660.362
499	456284.3271	4604632.759	2342	468601.8238	4599384.395	4185	459553.4067	4600662.011
500	456285.7848	4604624.365	2343	468601.4197	4599386.287	4186	459540.2875	4600663.486
501	456286.4669	4604622.053	2344	468601.2686	4599388.491	4187	459526.7661	4600664.791
502	456287.3162	4604620.155	2345	468602.0074	4599398.608	4188	459506.9033	4600666.351
503	456289.1723	4604616.999	2346	468601.9407	4599400.706	4189	459486.0386	4600667.587
504	456291.1693	4604614.034	2347	468601.6155	4599402.39	4190	459464.0047	4600668.51
505	456293.265	4604611.323	2348	468600.9058	4599404.116	4191	459440.5012	4600669.132
506	456295.4289	4604608.905	2349	468599.8994	4599405.599	4192	459415.6016	4600669.462
507	456297.328	4604607.113	2350	468598.5944	4599406.842	4193	459387.9372	4600669.526
508	456299.4717	4604605.408	2351	468596.9876	4599407.85	4194	459276.9391	4600668.575
509	456304.5734	4604602.197	2352	468595.0771	4599408.622	4195	459229.3202	4600668.657
510	456310.6255	4604599.256	2353	468592.8536	4599409.165	4196	459203.5645	4600669.103
511	456320.515	4604595.192	2354	468590.3075	4599409.481	4197	459179.7312	4600669.868
512	456326.2491	4604593.063	2355	468587.422	4599409.571	4198	459157.3432	4600670.969
513	456332.6313	4604591.105	2356	468582.4835	4599409.292	4199	459136.1629	4600672.416

514	456339.81	4604589.265	2357	468576.5848	4599408.513	4200	459123.5164	4600673.185
515	456348.8952	4604587.258	2358	468569.7965	4599407.274	4201	459110.2104	4600673.55
516	456356.0324	4604585.903	2359	468550.2572	4599403.262	4202	459096.1425	4600673.513
517	456363.6691	4604584.737	2360	468544.6138	4599402.379	4203	459081.1312	4600673.075
518	456371.9276	4604583.74	2361	468539.953	4599401.941	4204	459064.6895	4600672.214
519	456381.1554	4604582.871	2362	468525.395	4599400.796	4205	459046.4055	4600670.902
520	456387.3263	4604582.63	2363	468492.0238	4599396.96	4206	458971.5267	4600664.071
521	456403.5074	4604582.791	2364	468477.035	4599395.655	4207	458954.4184	4600662.715
522	456408.163	4604582.471	2365	468461.4129	4599394.838	4208	458939.1681	4600661.735
523	456412.2565	4604581.831	2366	468444.8586	4599394.306	4209	458921.6895	4600660.978
524	456417.0145	4604580.607	2367	468427.1043	4599394.048	4210	458905.5566	4600660.725
525	456421.8805	4604578.898	2368	468407.4458	4599394.055	4211	458890.4461	4600660.97
526	456426.8934	4604576.691	2369	468400.4144	4599394.358	4212	458876.1978	4600661.718
527	456432.1259	4604573.954	2370	468384.6399	4599395.83	4213	458867.5912	4600662.45
528	456437.2314	4604570.917	2371	468377.6901	4599396.225	4214	458859.2575	4600663.388
529	456442.8143	4604567.263	2372	468370.4199	4599396.057	4215	458851.1783	4600664.531
530	456459.9003	4604555.074	2373	468367.1361	4599395.694	4216	458843.339	4600665.884
531	456465.4236	4604551.343	2374	468364.0278	4599395.141	4217	458835.7244	4600667.447
532	456468.093	4604549.008	2375	468361.1713	4599394.407	4218	458828.3268	4600669.223
533	456469.6572	4604546.879	2376	468358.0614	4599393.374	4219	458821.1369	4600671.215
534	456472.4679	4604541.473	2377	468345.587	4599388.248	4220	458814.1473	4600673.424
535	456473.9474	4604539.273	2378	468340.0443	4599386.394	4221	458807.3407	4600675.856
536	456476.322	4604536.756	2379	468336.8784	4599385.8	4222	458800.7223	4600678.511
537	456479.2443	4604534.281	2380	468330.0596	4599385.217	4223	458794.2867	4600681.39
538	456482.7562	4604531.805	2381	468327.2568	4599384.802	4224	458788.0294	4600684.495
539	456487.2296	4604529.063	2382	468324.5191	4599383.982	4225	458781.9459	4600687.829
540	456489.4956	4604527.866	2383	468322.3537	4599382.748	4226	458776.033	4600691.393
541	456491.9541	4604526.807	2384	468320.773	4599381.192	4227	458770.2876	4600695.19
542	456497.5799	4604525.054	2385	468317.7889	4599377.108	4228	458764.7068	4600699.221
543	456503.1652	4604523.887	2386	468316.3499	4599375.533	4229	458759.9447	4600703.145
544	456516.6662	4604521.667	2387	468314.956	4599374.518	4230	458747.6345	4600714.299
545	456523.1839	4604520.097	2388	468313.2576	4599373.696	4231	458743.7758	4600717.28
546	456530.4158	4604517.642	2389	468311.2419	4599373.06	4232	458740.1304	4600719.625
547	456547.6427	4604511.03	2390	468308.8785	4599372.601	4233	458732.5487	4600723.969
548	456552.3468	4604509.482	2391	468304.0159	4599372.197	4234	458727.5152	4600726.642
549	456556.6503	4604508.301	2392	468293.3096	4599372.043	4235	458722.8388	4600728.81
550	456561.2756	4604507.343	2393	468289.4849	4599371.593	4236	458718.5892	4600730.41
551	456571.5441	4604505.645	2394	468287.9621	4599371.146	4237	458714.4837	4600731.522
552	456575.7371	4604504.741	2395	468286.7964	4599370.543	4238	458710.6779	4600732.07
553	456578.8511	4604503.836	2396	468285.9659	4599369.772	4239	458707.14	4600732.06
554	456582.2662	4604502.604	2397	468285.4615	4599368.823	4240	458703.8549	4600731.491
555	456597.2602	4604496.336	2398	468285.2504	4599367.699	4241	458702.1185	4600730.904
556	456601.2057	4604495.088	2399	468285.2994	4599366.386	4242	458700.2172	4600730.025
557	456604.8466	4604494.295	2400	468286.1851	4599363.119	4243	458693.5125	4600726.118
558	456608.6137	4604493.931	2401	468287.7024	4599359.695	4244	458690.7454	4600724.745
559	456617.3263	4604493.739	2402	468292.0525	4599351.162	4245	458686.3106	4600723.01
560	456621.2438	4604493.225	2403	468293.6516	4599347.215	4246	458681.6701	4600721.462

561	456624.1067	4604492.445	2404	468297.8169	4599334.355	4247	458676.8573	4600720.109
562	456627.223	4604491.271	2405	468299.9248	4599326.657	4248	458671.9157	4600718.967
563	456637.0993	4604486.557	2406	468301.2668	4599319.447	4249	458664.7448	4600717.824
564	456640.6743	4604485.038	2407	468301.6039	4599316.109	4250	458656.8477	4600717.226
565	456660.0302	4604477.688	2408	468301.724	4599312.902	4251	458648.0547	4600717.15
566	456666.3229	4604475.558	2409	468301.5351	4599309.117	4252	458637.3414	4600717.586
567	456672.0207	4604473.871	2410	468300.5716	4599301.209	4253	458625.0215	4600718.388
568	456677.7848	4604472.464	2411	468300.3108	4599297.8	4254	458620.9072	4600719.007
569	456683.2377	4604471.469	2412	468300.4833	4599291.514	4255	458617.289	4600719.875
570	456688.4604	4604470.871	2413	468301.9161	4599277.466	4256	458613.9794	4600720.995
571	456693.4962	4604470.665	2414	468301.9402	4599271.352	4257	458610.4392	4600722.488
572	456702.7345	4604471.052	2415	468301.1805	4599263.251	4258	458601.8022	4600726.977
573	456707.9041	4604470.486	2416	468299.9886	4599257.037	4259	458597.8586	4600729.416
574	456713.5764	4604469.13	2417	468298.149	4599251.38	4260	458593.675	4600732.475
575	456719.3356	4604467.202	2418	468295.1076	4599244.277	4261	458580.5744	4600743.559
576	456730.6978	4604462.834	2419	468292.5647	4599239.558	4262	458575.6581	4600747.401
577	456736.9711	4604460.257	2420	468289.1789	4599234.705	4263	458565.4018	4600754.998
578	456751.4778	4604453.372	2421	468284.9969	4599229.694	4264	458554.383	4600761.446
579	456758.1481	4604450.548	2422	468275.8241	4599219.768	4265	458542.4916	4600768.314
580	456760.3196	4604449.866	2423	468272.0519	4599215.426	4266	458529.506	4600775.231
581	456762.9009	4604449.324	2424	468268.4334	4599210.648	4267	458517.5221	4600781.203
582	456774.6087	4604447.954	2425	468265.6421	4599206.088	4268	458503.9922	4600787.606
583	456779.3173	4604446.934	2426	468262.7955	4599200.497	4269	458446.7543	4600813.549
584	456781.5617	4604446.028	2427	468260.6639	4599197.225	4270	458409.8675	4600830.071
585	456783.352	4604444.879	2428	468257.9098	4599193.859	4271	458396.4955	4600836.354
586	456784.7258	4604443.463	2429	468254.91	4599190.715	4272	458377.8196	4600845.532
587	456785.6979	4604441.764	2430	468246.7743	4599182.766	4273	458365.7335	4600851.731
588	456786.8635	4604437.857	2431	468242.6761	4599178.032	4274	458354.86	4600857.705
589	456787.9974	4604436.43	2432	468239.216	4599173.08	4275	458345.2063	4600863.488
590	456789.7778	4604435.263	2433	468235.7362	4599167.333	4276	458340.4923	4600866.672
591	456791.5768	4604434.513	2434	468232.5228	4599161.42	4277	458328.4407	4600875.473
592	456797.8501	4604432.382	2435	468224.3668	4599145.608	4278	458324.7683	4600877.835
593	456804.5581	4604429.57	2436	468219.3309	4599137.003	4279	458321.3512	4600879.737
594	456812.1851	4604426.951	2437	468210.9631	4599123.956	4280	458318.7896	4600880.9
595	456820.0604	4604424.659	2438	468208.0677	4599119.925	4281	458315.8005	4600881.991
596	456841.4976	4604418.939	2439	468205.2765	4599116.461	4282	458305.6651	4600884.924
597	456847.873	4604416.969	2440	468201.2227	4599112.322	4283	458302.1218	4600886.092
598	456853.5082	4604414.962	2441	468191.6982	4599103.958	4284	458298.8534	4600887.474
599	456864.1398	4604410.372	2442	468188.2592	4599100.384	4285	458296.134	4600889.023
600	456868.9853	4604408.699	2443	468182.946	4599093.678	4286	458293.3631	4600891.164
601	456874.1353	4604407.38	2444	468178.0978	4599086.504	4287	458290.7955	4600893.77
602	456878.1742	4604406.597	2445	468174.4817	4599080.241	4288	458288.4027	4600896.869
603	456881.8128	4604406.211	2446	468171.1028	4599073.454	4289	458286.1358	4600900.523
604	456885.1186	4604406.225	2447	468167.2235	4599064.32	4290	458284.3686	4600903.917
605	456887.493	4604406.589	2448	468165.8063	4599060.279	4291	458282.56	4600907.886
606	456892.6823	4604407.904	2449	468164.683	4599056.441	4292	458277.0741	4600921.57
607	456894.8102	4604408.19	2450	468163.6036	4599051.555	4293	458274.9394	4600926.527

608	456897.9907	4604408.135	2451	468162.4392	4599044.505	4294	458272.6482	4600931.135
609	456901.5081	4604407.641	2452	468161.0646	4599035.245	4295	458270.3137	4600935.033
610	456905.4027	4604406.722	2453	468160.3187	4599028.507	4296	458267.8711	4600938.396
611	456910.7589	4604405.122	2454	468159.9965	4599022.443	4297	458260.1867	4600948.013
612	456915.0308	4604403.421	2455	468160.1114	4599016.953	4298	458258.1121	4600951.23
613	456924.8071	4604398.226	2456	468160.8964	4599010.029	4299	458256.5987	4600954.291
614	456929.3779	4604396.295	2457	468162.4133	4599002.578	4300	458254.6898	4600960.765
615	456932.6308	4604395.334	2458	468164.6834	4598994.463	4301	458253.8694	4600962.84
616	456936.3365	4604394.482	2459	468167.8916	4598985.018	4302	458252.9336	4600964.467
617	456949.8739	4604392.12	2460	468169.7556	4598980.195	4303	458251.765	4600966.047
618	456966.2002	4604389.09	2461	468171.9568	4598975.101	4304	458248.6693	4600969.144
619	456983.064	4604386.254	2462	468177.6695	4598963.429	4305	458245.2402	4600971.767
620	457000.5375	4604383.6	2463	468180.9852	4598957.331	4306	458236.1899	4600977.9
621	457018.7299	4604381.112	2464	468184.8189	4598950.857	4307	458226.8499	4600984.965
622	457037.6436	4604378.785	2465	468189.2631	4598943.841	4308	458223.7357	4600986.859
623	457057.6292	4604376.576	2466	468194.9336	4598935.309	4309	458220.8058	4600988.225
624	457078.9837	4604374.449	2467	468197.6463	4598931.511	4310	458217.5115	4600989.33
625	457102.4349	4604372.332	2468	468200.8653	4598927.419	4311	458213.9194	4600990.191
626	457129.1919	4604369.297	2469	468212.5757	4598913.783	4312	458210.0774	4600990.798
627	457138.2189	4604368.473	2470	468216.9472	4598908.393	4313	458206.0678	4600991.136
628	457148.3879	4604368.079	2471	468221.0206	4598902.691	4314	458201.6645	4600991.147
629	457157.4776	4604368.435	2472	468224.2226	4598897.271	4315	458197.1187	4600990.758
630	457168.5046	4604369.998	2473	468227.3233	4598891.07	4316	458192.5325	4600989.978
631	457172.4785	4604370.343	2474	468229.65	4598885.689	4317	458188.0292	4600988.826
632	457176.9716	4604370.352	2475	468231.2358	4598881.279	4318	458185.4145	4600987.919
633	457181.8327	4604370.057	2476	468232.6707	4598876.519	4319	458182.5623	4600986.692
634	457187.1688	4604369.454	2477	468233.9718	4598871.353	4320	458173.543	4600982.076
635	457193.5062	4604368.486	2478	468235.1754	4598865.638	4321	458169.9075	4600980.087
636	457201.3296	4604367.346	2479	468235.6595	4598862.395	4322	458165.9656	4600977.612
637	457204.9661	4604366.643	2480	468236.4506	4598854.513	4323	458152.6928	4600968.21
638	457208.3371	4604365.637	2481	468237.2024	4598850.575	4324	458147.4712	4600964.795
639	457211.0593	4604364.348	2482	468238.1343	4598847.556	4325	458141.9742	4600961.82
640	457212.39	4604363.415	2483	468239.4233	4598844.26	4326	458136.8299	4600959.805
641	457213.6277	4604362.251	2484	468244.2757	4598833.983	4327	458132.2525	4600958.62
642	457214.7847	4604360.845	2485	468246.1987	4598830.199	4328	458127.3351	4600957.811
643	457215.8818	4604359.17	2486	468248.595	4598826.107	4329	458122.034	4600957.37
644	457217.7258	4604355.509	2487	468257.6821	4598812.388	4330	458116.261	4600957.289
645	457220.8537	4604347.791	2488	468260.9946	4598806.969	4331	458110.7239	4600957.51
646	457222.2609	4604344.698	2489	468263.8898	4598801.253	4332	458104.4836	4600958.015
647	457223.9534	4604341.754	2490	468265.8904	4598795.856	4333	458081.2231	4600960.702
648	457225.7719	4604339.451	2491	468267.0096	4598792.035	4334	458073.7088	4600961.566
649	457230.1242	4604335.454	2492	468267.5517	4598789.524	4335	458065.4603	4600962.755
650	457235.5485	4604331.566	2493	468267.8799	4598786.334	4336	458042.9224	4600966.7
651	457241.9872	4604327.763	2494	468267.8814	4598782.964	4337	458031.4823	4600968.983
652	457252.0156	4604322.53	2495	468267.5561	4598779.488	4338	458018.8798	4600971.888
653	457255.9696	4604320.623	2496	468266.9139	4598776.018	4339	457972.3255	4600984.037
654	457260.0862	4604318.901	2497	468265.7558	4598772.815	4340	457952.9021	4600988.625

655	457264.3745	4604317.359	2498	468261.3718	4598765.109	4341	457946.6127	4600990.198
656	457268.8462	4604315.992	2499	468260.5017	4598763.176	4342	457939.5221	4600992.4
657	457273.509	4604314.799	2500	468259.9372	4598761.381	4343	457916.8724	4601000.662
658	457278.3882	4604313.773	2501	468259.3616	4598758.425	4344	457909.2	4601003.273
659	457288.9039	4604312.196	2502	468258.9523	4598755.017	4345	457902.3609	4601005.26
660	457297.1845	4604311.438	2503	468258.4462	4598748.162	4346	457896.1916	4601006.651
661	457306.4041	4604310.957	2504	468258.5581	4598743.382	4347	457892.1762	4601007.295
662	457316.8546	4604310.726	2505	468258.8535	4598741.284	4348	457888.3497	4601007.678
663	457348.0389	4604310.497	2506	468259.3159	4598739.405	4349	457884.6848	4601007.803
664	457357.8062	4604310.102	2507	468259.9496	4598737.728	4350	457881.1641	4601007.672
665	457366.4409	4604309.431	2508	468260.7575	4598736.247	4351	457877.7682	4601007.282
666	457407.7729	4604304.835	2509	468262.0065	4598734.61	4352	457874.4917	4601006.632
667	457423.1853	4604303.308	2510	468263.6636	4598732.937	4353	457871.3255	4601005.721
668	457439.8963	4604302.11	2511	468268.5145	4598729.19	4354	457868.263	4601004.547
669	457454.8973	4604301.633	2512	468271.1668	4598727.546	4355	457862.7022	4601001.865
670	457465.7821	4604301.646	2513	468274.2419	4598726.019	4356	457856.9152	4600999.596
671	457476.7924	4604301.876	2514	468277.7987	4598724.572	4357	457850.9367	4600997.93
672	457487.9148	4604302.323	2515	468282.3489	4598722.999	4358	457844.755	4600996.862
673	457499.1346	4604302.986	2516	468286.2095	4598722.027	4359	457838.3544	4600996.389
674	457506.6909	4604303.713	2517	468296.1872	4598720.57	4360	457831.7253	4600996.511
675	457526.0711	4604306.184	2518	468300.6514	4598719.505	4361	457824.8344	4600997.225
676	457531.698	4604306.634	2519	468307.5436	4598717	4362	457817.6512	4600998.536
677	457536.7617	4604306.783	2520	468312.8857	4598714.353	4363	457810.1287	4601000.451
678	457547.1787	4604306.617	2521	468315.6522	4598712.526	4364	457803.9873	4601002.374
679	457555.9178	4604306.074	2522	468318.5457	4598710.218	4365	457797.5554	4601004.689
680	457563.7933	4604305.103	2523	468326.252	4598702.863	4366	457790.7741	4601007.416
681	457570.9677	4604303.678	2524	468330.9966	4598697.803	4367	457783.5293	4601010.602
682	457574.4188	4604302.652	2525	468335.8658	4598691.793	4368	457769.3058	4601017.461
683	457582.5583	4604299.707	2526	468340.5533	4598685.352	4369	457742.7444	4601031.155
684	457586.7103	4604298.679	2527	468349.6333	4598672.167	4370	457732.216	4601036.41
685	457589.5911	4604298.343	2528	468359.3464	4598657.776	4371	457721.3914	4601041.42
686	457592.632	4604298.249	2529	468368.6716	4598642.835	4372	457711.7944	4601045.351
687	457595.8608	4604298.394	2530	468377.5865	4598627.379	4373	457703.0641	4601048.828
688	457599.3322	4604298.783	2531	468386.0661	4598611.45	4374	457693.4424	4601052.998
689	457606.2679	4604300.076	2532	468391.0789	4598601.628	4375	457662.2756	4601067.54
690	457620.1254	4604303.407	2533	468393.9272	4598595.397	4376	457650.8901	4601072.647
691	457625.8625	4604304.962	2534	468395.9235	4598590.177	4377	457639.7156	4601077.24
692	457632.1385	4604307.22	2535	468397.6924	4598584.619	4378	457629.4582	4601080.948
693	457638.0585	4604309.726	2536	468399.2499	4598578.673	4379	457620.9267	4601083.626
694	457652.0969	4604316.092	2537	468400.621	4598572.244	4380	457611.3305	4601086.311
695	457659.2629	4604318.96	2538	468401.7327	4598565.854	4381	457578.7391	4601094.415
696	457666.24	4604321.12	2539	468402.7624	4598558.677	4382	457566.4757	4601097.694
697	457672.7013	4604322.362	2540	468405.4753	4598535.186	4383	457531.0475	4601108.083
698	457679.2868	4604323.069	2541	468406.4016	4598522.287	4384	457500.7651	4601117.68
699	457685.3548	4604323.442	2542	468407.2775	4598516.68	4385	457475.8096	4601125.849
700	457690.9893	4604323.483	2543	468408.2261	4598513.45	4386	457462.722	4601130.35
701	457696.2186	4604323.194	2544	468411.1289	4598505.913	4387	457450.309	4601135.018

702	457699.1412	4604322.79	2545	468412.2062	4598502.445	4388	457439.3127	4601139.655
703	457702.1473	4604322.096	2546	468413.1425	4598497.876	4389	457434.8571	4601141.823
704	457705.2691	4604321.105	2547	468413.8103	4598492.754	4390	457430.0103	4601144.516
705	457708.5694	4604319.797	2548	468414.2356	4598487.083	4391	457412.9779	4601155.15
706	457714.516	4604316.926	2549	468414.602	4598478.388	4392	457406.0194	4601159.136
707	457728.0236	4604309.599	2550	468414.7336	4598467.009	4393	457402.2177	4601161.029
708	457734.4367	4604306.685	2551	468414.5739	4598462.331	4394	457398.5995	4601162.592
709	457739.97	4604304.897	2552	468414.1938	4598457.473	4395	457395.0952	4601163.854
710	457742.6019	4604304.346	2553	468412.7534	4598447.008	4396	457391.6682	4601164.828
711	457745.1752	4604304.016	2554	468410.5907	4598436.112	4397	457383.084	4601166.563
712	457751.2085	4604303.659	2555	468405.5778	4598414.656	4398	457374.2254	4601167.636
713	457756.3818	4604303.725	2556	468403.6555	4598405.668	4399	457365.3719	4601168.015
714	457761.4528	4604304.404	2557	468402.0372	4598396.228	4400	457356.784	4601167.688
715	457770.8018	4604306.598	2558	468401.0945	4598387.716	4401	457350.2144	4601166.986
716	457774.5458	4604307.297	2559	468399.7722	4598367.33	4402	457343.8056	4601165.959
717	457781.5947	4604307.934	2560	468399.352	4598351.277	4403	457337.626	4601164.619
718	457789.3733	4604307.901	2561	468399.4517	4598343.865	4404	457331.7223	4601162.975
719	457798.3992	4604307.193	2562	468399.7644	4598336.833	4405	457326.1445	4601161.044
720	457817.5634	4604304.802	2563	468400.2933	4598330.113	4406	457320.9062	4601158.83
721	457825.8677	4604304.018	2564	468401.0417	4598323.665	4407	457316.0292	4601156.344
722	457834.5946	4604303.769	2565	468402.1435	4598317.094	4408	457311.5289	4601153.593
723	457838.5714	4604303.937	2566	468405.0237	4598303.438	4409	457309.8434	4601152.306
724	457842.3605	4604304.301	2567	468406.1082	4598297.522	4410	457305.4966	4601148.499
725	457847.7186	4604305.3	2568	468407.1999	4598288.987	4411	457304.1296	4601147.562
726	457857.6898	4604307.947	2569	468408.985	4598269.541	4412	457302.839	4601146.917
727	457861.6207	4604308.843	2570	468410.2386	4598260.781	4413	457301.3042	4601146.426
728	457865.6341	4604309.426	2571	468411.9608	4598252.933	4414	457299.612	4601146.12
729	457869.1881	4604309.513	2572	468414.4209	4598244.418	4415	457295.7278	4601146.059
730	457874.601	4604308.901	2573	468417.5598	4598235.273	4416	457291.1798	4601146.709
731	457880.2484	4604307.562	2574	468424.5262	4598216.755	4417	457285.1994	4601148.182
732	457886.0398	4604305.517	2575	468427.3518	4598208.823	4418	457282.8252	4601148.942
733	457891.8533	4604302.808	2576	468429.9936	4598200.402	4419	457280.4034	4601149.945
734	457897.5824	4604299.48	2577	468431.9347	4598192.748	4420	457275.3458	4601152.706
735	457903.0324	4604295.641	2578	468435.8783	4598172.149	4421	457269.9738	4601156.45
736	457908.0386	4604291.405	2579	468437.5385	4598165.48	4422	457262.7392	4601162.258
737	457912.4427	4604286.908	2580	468439.6025	4598158.18	4423	457259.2988	4601165.276
738	457914.1534	4604284.775	2581	468446.0678	4598137.86	4424	457255.7009	4601168.807
739	457915.8678	4604282.228	2582	468448.1354	4598132.089	4425	457246.7238	4601178.737
740	457921.7118	4604271.867	2583	468454.7414	4598115.393	4426	457242.986	4601183.495
741	457924.4284	4604267.721	2584	468456.4306	4598110.05	4427	457234.4473	4601195.768
742	457930.1713	4604260.688	2585	468457.5621	4598105.175	4428	457231.8707	4601198.92
743	457937.0691	4604253.502	2586	468458.1936	4598101.097	4429	457229.3448	4601201.533
744	457945.2545	4604245.994	2587	468458.6664	4598096.523	4430	457226.9718	4601203.601
745	457956.2968	4604236.721	2588	468459.4102	4598082.699	4431	457224.3406	4601205.588
746	457961.8923	4604232.692	2589	468459.5114	4598073.127	4432	457218.1604	4601209.419
747	457973.1863	4604225.859	2590	468458.716	4598050.921	4433	457211.946	4601212.584
748	457977.5802	4604222.958	2591	468458.7909	4598045.364	4434	457197.6315	4601219.201

749	457981.782	4604219.617	2592	468459.1062	4598040.349	4435	457191.5724	4601222.382
750	457985.1031	4604216.188	2593	468459.9254	4598033.722	4436	457184.7063	4601226.482
751	457988.1349	4604212.203	2594	468462.8342	4598015.513	4437	457177.2286	4601231.279
752	457991.0305	4604207.692	2595	468463.4963	4598008.212	4438	457149.675	4601250.19
753	457993.7839	4604202.664	2596	468463.7844	4598000.03	4439	457138.027	4601257.749
754	457996.3871	4604197.133	2597	468463.7584	4597992.063	4440	457131.5961	4601261.575
755	457997.4832	4604194.086	2598	468463.3422	4597972.231	4441	457125.4787	4601264.92
756	457999.6503	4604186.31	2599	468463.5056	4597961.718	4442	457119.5548	4601267.85
757	458000.4348	4604184.301	2600	468463.8471	4597956.307	4443	457113.7622	4601270.394
758	458001.3165	4604182.626	2601	468464.3817	4597951.265	4444	457105.5623	4601273.307
759	458002.4967	4604180.997	2602	468465.1192	4597946.503	4445	457086.0149	4601279.063
760	458003.9555	4604179.498	2603	468466.0672	4597941.973	4446	457081.1835	4601280.803
761	458005.708	4604178.113	2604	468467.2284	4597936.292	4447	457076.9214	4601282.632
762	458007.787	4604176.818	2605	468468.2822	4597933.529	4448	457070.5924	4601285.756
763	458012.1927	4604174.732	2606	468469.4635	4597931.963	4449	457065.0866	4601288.797
764	458021.153	4604171.351	2607	468471.1978	4597930.539	4450	457060	4601292.248
765	458024.6832	4604169.862	2608	468473.1787	4597929.369	4451	457049.2337	4601300.784
766	458028.0593	4604168.082	2609	468478.6908	4597926.576	4452	457044.325	4601303.961
767	458030.7759	4604166.162	2610	468481.3532	4597924.682	4453	457039.0116	4601306.574
768	458036.0291	4604161.512	2611	468484.5014	4597921.583	4454	457032.827	4601308.994
769	458040.6802	4604156.781	2612	468486.981	4597918.66	4455	457026.632	4601311.012
770	458044.7022	4604151.997	2613	468489.2771	4597915.145	4456	457011.9837	4601315.35
771	458048.0809	4604147.177	2614	468492.1131	4597909.72	4457	456990.0287	4601322.681
772	458049.2056	4604145.124	2615	468493.9017	4597905.866	4458	456979.6354	4601325.725
773	458051.6808	4604139.758	2616	468495.6302	4597901.494	4459	456974.2593	4601326.99
774	458053.3785	4604137.156	2617	468499.7646	4597898.9	4460	456969.2008	4601327.925
775	458056.5487	4604134.224	2618	468501.9766	4597880.887	4461	456964.368	4601328.545
776	458057.4862	4604133.142	2619	468505.719	4597864.103	4462	456959.7137	4601328.856
777	458058.3539	4604131.651	2620	468507.5449	4597856.965	4463	456949.5333	4601328.536
778	458059.0829	4604129.86	2621	468512.9415	4597838.539	4464	456946.2911	4601328.594
779	458060.2407	4604125.052	2622	468515.1467	4597832.229	4465	456941.2448	4601329.26
780	458060.395	4604123.275	2623	468517.4238	4597826.643	4466	456936.1429	4601330.616
781	458060.2523	4604121.242	2624	468519.7374	4597821.998	4467	456930.93	4601332.676
782	458058.6079	4604112.742	2625	468525.4964	4597811.824	4468	456925.4997	4601335.482
783	458058.5517	4604111.016	2626	468527.7064	4597807.176	4469	456920.9246	4601338.295
784	458058.7405	4604109.49	2627	468528.8915	4597803.908	4470	456915.9047	4601341.758
785	458059.8669	4604106.141	2628	468531.247	4597796.203	4471	456900.1791	4601353.714
786	458061.8496	4604102.579	2629	468532.6382	4597792.677	4472	456894.725	4601357.679
787	458064.6851	4604098.772	2630	468535.4045	4597787.159	4473	456889.6618	4601361.024
788	458068.8621	4604094.062	2631	468538.2034	4597782.474	4474	456884.9664	4601363.734
789	458072.7606	4604090.374	2632	468541.1327	4597778.459	4475	456871.7815	4601370.359
790	458077.488	4604086.835	2633	468544.2225	4597775.078	4476	456856.7871	4601377.165
791	458083.0969	4604083.4	2634	468547.2722	4597772.376	4477	456842.259	4601383.286
792	458089.8925	4604079.882	2635	468550.6349	4597769.859	4478	456807.2757	4601397.507
793	458093.1067	4604078.526	2636	468553.9338	4597768.024	4479	456789.7424	4601405.101
794	458096.7812	4604077.356	2637	468561.6197	4597764.792	4480	456781.2174	4601409.08
795	458100.9512	4604076.336	2638	468564.4754	4597763.138	4481	456773.2985	4601413.01

796	458113.4506	4604073.715	2639	468566.8149	4597761.191	4482	456765.8576	4601416.955
797	458117.2968	4604072.612	2640	468572.0537	4597755.697	4483	456758.8272	4601420.951
798	458120.6369	4604071.355	2641	468574.6447	4597753.463	4484	456755.4073	4601423.154
799	458128.828	4604067.449	2642	468577.7849	4597751.655	4485	456747.9065	4601428.585
800	458133.3478	4604066.128	2643	468585.5502	4597748.322	4486	456744.5289	4601430.832
801	458138.5842	4604065.325	2644	468587.3017	4597747.309	4487	456740.8386	4601432.838
802	458143.6092	4604065.008	2645	468588.7559	4597746.215	4488	456737.3882	4601434.147
803	458156.7283	4604064.691	2646	468589.9328	4597744.953	4489	456734.5391	4601434.701
804	458162.9672	4604064.52	2647	468592.6113	4597741.333	4490	456731.2158	4601434.83
805	458169.9391	4604064.705	2648	468593.4893	4597740.495	4491	456720.4915	4601433.852
806	458192.6959	4604066.433	2649	468594.3867	4597739.928	4492	456717.0895	4601433.719
807	458200.8751	4604066.839	2650	468595.9557	4597739.469	4493	456714.3251	4601433.905
808	458208.7346	4604066.794	2651	468600.4855	4597738.94	4494	456711.8977	4601434.412
809	458215.808	4604066.216	2652	468604.2336	4597737.518	4495	456709.3982	4601435.272
810	458219.8356	4604065.547	2653	468609.7996	4597734.549	4496	456706.8469	4601436.404
811	458229.815	4604063.43	2654	468617.2793	4597730.181	4497	456704.2297	4601437.813
812	458235.1733	4604062.799	2655	468623.4429	4597725.883	4498	456701.5213	4601439.513
813	458237.1032	4604062.888	2656	468628.5858	4597721.447	4499	456695.8551	4601443.737
814	458242.9032	4604063.709	2657	468630.7933	4597719.159	4500	456688.4691	4601450.105
815	458244.5862	4604063.574	2658	468632.7663	4597716.817	4501	456686.3036	4601452.292
816	458245.9534	4604063.064	2659	468635.7666	4597712.146	4502	456681.0606	4601458.381
817	458247.0148	4604062.253	2660	468637.0739	4597710.515	4503	456679.4232	4601459.906
818	458249.4929	4604059.744	2661	468639.265	4597708.582	4504	456677.8394	4601461.045
819	458251.2978	4604058.443	2662	468642.1478	4597706.604	4505	456676.1527	4601461.903
820	458253.3192	4604057.31	2663	468644.4091	4597705.463	4506	456674.2796	4601462.532
821	458255.5775	4604056.335	2664	468647.1152	4597704.596	4507	456672.2003	4601462.938
822	458258.1164	4604055.497	2665	468649.9257	4597704.021	4508	456669.8735	4601463.13
823	458262.8019	4604054.409	2666	468657.3559	4597702.871	4509	456665.3499	4601462.998
824	458272.3282	4604052.85	2667	468661.2595	4597701.796	4510	456653.7294	4601461.864
825	458276.1897	4604052.071	2668	468664.8097	4597700.249	4511	456650.5906	4601461.842
826	458288.5729	4604048.937	2669	468668.352	4597698.305	4512	456647.8584	4601462.098
827	458294.4909	4604047.663	2670	468671.9245	4597695.941	4513	456640.5835	4601463.327
828	458300.3676	4604046.846	2671	468675.5997	4597693.112	4514	456634.2684	4601464.625
829	458305.661	4604046.67	2672	468682.0148	4597687.362	4515	456628.5343	4601466.07
830	458308.0195	4604046.935	2673	468696.2572	4597673.294	4516	456623.2906	4601467.688
831	458314.4421	4604048.249	2674	468699.8497	4597670.075	4517	456618.4176	4601469.52
832	458316.3271	4604048.322	2675	468703.211	4597667.345	4518	456613.9425	4601471.562
833	458317.9684	4604048.073	2676	468708.4963	4597663.493	4519	456609.8416	4601473.826
834	458321.0538	4604046.884	2677	468723.6885	4597653.026	4520	456606.1016	4601476.319
835	458324.025	4604045.063	2678	468728.1921	4597649.564	4521	456600.0223	4601481.29
836	458325.4956	4604043.59	2679	468732.0392	4597646.241	4522	456596.405	4601483.657
837	458326.6979	4604041.56	2680	468736.7304	4597641.388	4523	456592.4074	4601485.688
838	458327.6006	4604039.218	2681	468746.4109	4597629.962	4524	456587.9866	4601487.406
839	458329.6754	4604032.429	2682	468750.8054	4597625.549	4525	456583.0533	4601488.846
840	458330.5226	4604030.551	2683	468755.0738	4597622.018	4526	456578.655	4601489.825
841	458331.4927	4604029.044	2684	468766.2949	4597613.554	4527	456573.6428	4601490.697
842	458334.3338	4604026.107	2685	468773.173	4597607.791	4528	456551.2008	4601493.776

843	458340.6682	4604021.146	2686	468780.1185	4597601.631	4529	456545.7224	4601494.87
844	458343.093	4604018.956	2687	468787.1684	4597595.041	4530	456540.893	4601496.15
845	458344.6231	4604017.223	2688	468794.3812	4597587.967	4531	456523.0531	4601502.38
846	458346.1772	4604015.128	2689	468801.7279	4597580.443	4532	456518.9939	4601503.617
847	458350.9102	4604007.601	2690	468809.439	4597572.241	4533	456515.3085	4601504.537
848	458352.7809	4604004.91	2691	468827.0798	4597552.589	4534	456508.6317	4601505.603
849	458354.8724	4604002.482	2692	468840.9048	4597536.644	4535	456494.3634	4601506.776
850	458357.0293	4604000.632	2693	468851.1678	4597524.198	4536	456488.2453	4601507.584
851	458359.789	4603998.943	2694	468860.0136	4597512.648	4537	456472.6061	4601510.563
852	458363.1437	4603997.416	2695	468867.6334	4597501.713	4538	456466.5282	4601511.974
853	458366.711	4603996.136	2696	468876.6857	4597487.998	4539	456461.0181	4601513.464
854	458374.4748	4603993.692	2697	468879.3183	4597483.39	4540	456455.784	4601515.122
855	458381.4653	4603991.578	2698	468881.3929	4597479.111	4541	456450.9258	4601516.928
856	458389.2186	4603989.674	2699	468884.3822	4597471.241	4542	456446.3924	4601518.902
857	458397.9078	4603987.924	2700	468887.1522	4597461.709	4543	456442.1559	4601521.055
858	458409.2945	4603985.973	2701	468890.8658	4597450.318	4544	456434.8229	4601525.451
859	458420.2636	4603984.598	2702	468891.9767	4597445.763	4545	456432.3366	4601527.242
860	458432.5591	4603983.863	2703	468892.2352	4597443.431	4546	456429.8945	4601529.291
861	458444.588	4603983.693	2704	468892.1819	4597441.37	4547	456427.4728	4601531.618
862	458474.9366	4603983.9	2705	468891.8156	4597439.543	4548	456425.029	4601534.263
863	458483.5351	4603983.702	2706	468891.1327	4597437.935	4549	456420.5736	4601539.778
864	458491.25	4603983.281	2707	468890.3425	4597436.837	4550	456409.2503	4601555.11
865	458518.2782	4603981.357	2708	468889.2056	4597435.753	4551	456405.5913	4601559.37
866	458534.0437	4603979.914	2709	468882.7774	4597431.435	4552	456402.04	4601562.883
867	458548.679	4603978.036	2710	468881.4029	4597430.26	4553	456397.3366	4601566.904
868	458561.7787	4603975.695	2711	468880.3838	4597429.077	4554	456392.2196	4601570.873
869	458573.088	4603972.939	2712	468879.2869	4597427.188	4555	456386.6391	4601574.829
870	458595.5324	4603966.384	2713	468877.4375	4597422.872	4556	456380.4941	4601578.843
871	458605.0485	4603963.873	2714	468876.5061	4597421.092	4557	456368.0757	4601586.228
872	458613.6299	4603961.972	2715	468874.9358	4597418.805	4558	456341.5215	4601600.973
873	458622.6074	4603960.286	2716	468872.9585	4597416.41	4559	456323.7989	4601611.17
874	458632.0541	4603958.8	2717	468866.0555	4597409.325	4560	456318.114	4601614.151
875	458642.1011	4603957.494	2718	468860.5737	4597403.961	4561	456312.9121	4601616.607
876	458652.6304	4603956.373	2719	468854.2891	4597398.401	4562	456307.9091	4601618.625
877	458664.3038	4603955.356	2720	468847.0755	4597392.515	4563	456302.2495	4601620.532
878	458710.9469	4603952.195	2721	468837.2246	4597384.907	4564	456279.1308	4601626.845
879	458731.017	4603950.47	2722	468831.4472	4597380.674	4565	456273.9304	4601628.459
880	458741.9107	4603949.236	2723	468816.7486	4597370.378	4566	456269.3432	4601630.106
881	458752.0333	4603947.829	2724	468795.4049	4597354.463	4567	456261.8557	4601633.331
882	458761.5864	4603946.22	2725	468773.6323	4597337.389	4568	456245.0009	4601641.449
883	458770.6708	4603944.393	2726	468751.2856	4597319.042	4569	456236.9646	4601644.716
884	458780.0942	4603942.751	2727	468728.1142	4597299.216	4570	456226.6525	4601648.043
885	458802.5602	4603939.922	2728	468707.4953	4597281.031	4571	456215.8703	4601650.898
886	458808.0065	4603938.964	2729	468692.7532	4597267.311	4572	456204.677	4601653.267
887	458812.8133	4603937.871	2730	468682.0103	4597256.348	4573	456193.1513	4601655.132
888	458818.5386	4603936.127	2731	468659.4181	4597231.754	4574	456189.4399	4601655.511
889	458823.6016	4603934.016	2732	468650.1324	4597222.354	4575	456185.2592	4601655.684

890	458828.1014	4603931.495	2733	468635.8574	4597208.49	4576	456170.7576	4601655.477
891	458832.084	4603928.538	2734	468631.1939	4597204.379	4577	456165.2096	4601655.599
892	458837.6883	4603923.871	2735	468626.8251	4597200.911	4578	456159.6831	4601656.165
893	458839.1405	4603922.195	2736	468617.898	4597194.72	4579	456154.8519	4601657.236
894	458840.1203	4603920.522	2737	468609.4385	4597187.95	4580	456149.7834	4601659.041
895	458841.4389	4603915.496	2738	468602.9974	4597181.98	4581	456144.2793	4601661.627
896	458842.1773	4603914.213	2739	468600.2545	4597179.037	4582	456139.2445	4601664.405
897	458843.1877	4603913.049	2740	468597.8226	4597176.11	4583	456126.2231	4601672.081
898	458844.4793	4603911.991	2741	468595.6848	4597173.177	4584	456118.1933	4601676.836
899	458846.0749	4603911.022	2742	468593.832	4597170.225	4585	456109.4918	4601682.567
900	458849.3754	4603909.584	2743	468590.0226	4597163.694	4586	456101.3544	4601688.321
901	458858.4887	4603906.451	2744	468589.1804	4597161.493	4587	456082.1774	4601702.324
902	458863.4979	4603904.408	2745	468588.7956	4597159.447	4588	456072.3845	4601709.082
903	458868.4378	4603902.615	2746	468588.8324	4597156.272	4589	456062.8446	4601715.032
904	458873.297	4603901.073	2747	468589.2297	4597153.397	4590	456053.8894	4601719.869
905	458878.0673	4603899.787	2748	468590.139	4597150.289	4591	456043.9237	4601723.802
906	458882.7395	4603898.758	2749	468591.3464	4597147.321	4592	456041.6474	4601725.046
907	458887.31	4603897.988	2750	468594.7862	4597139.863	4593	456039.8311	4601726.448
908	458891.7737	4603897.476	2751	468596.2163	4597135.713	4594	456038.422	4601727.988
909	458896.1267	4603897.224	2752	468598.749	4597126.936	4595	456035.1985	4601732.218
910	458904.8934	4603897.69	2753	468599.6739	4597122.773	4596	456030.8111	4601736.875
911	458907.8854	4603897.64	2754	468600.0267	4597118.694	4597	456026.1191	4601741.216
912	458911.5466	4603897.049	2755	468599.6307	4597115.109	4598	456021.2154	4601745.156
913	458918.8228	4603895.083	2756	468598.7532	4597111.936	4599	456016.176	4601748.633
914	458921.9266	4603894.442	2757	468597.7102	4597109.528	4600	456011.09	4601751.59
915	458924.6109	4603894.206	2758	468595.7857	4597106.914	4601	456005.9902	4601754.012
916	458931.7496	4603894.074	2759	468592.2219	4597103.51	4602	456000.9229	4601755.875
917	458933.7771	4603893.804	2760	468588.3229	4597100.466	4603	455995.9227	4601757.168
918	458935.5234	4603893.339	2761	468581.5869	4597096.241	4604	455994.2572	4601757.374
919	458937.0946	4603892.644	2762	468576.1223	4597093.074	4605	455992.2884	4601757.37
920	458938.7359	4603891.623	2763	468569.85	4597089.901	4606	455984.7448	4601756.546
921	458944.8623	4603886.581	2764	468550.0009	4597081.186	4607	455981.8658	4601756.472
922	458947.6659	4603884.797	2765	468543.5865	4597078.641	4608	455980.4341	4601756.642
923	458950.0311	4603883.843	2766	468530.6478	4597074.199	4609	455979.2078	4601756.985
924	458952.769	4603883.127	2767	468525.3152	4597072.21	4610	455978.1619	4601757.506
925	458955.9186	4603882.616	2768	468519.8895	4597069.822	4611	455977.2852	4601758.213
926	458965.4338	4603881.516	2769	468515.2256	4597067.286	4612	455976.0878	4601759.895
927	458968.3367	4603880.878	2770	468507.3464	4597062.034	4613	455973.5651	4601765.032
928	458970.8281	4603880.024	2771	468503.7397	4597060.054	4614	455970.8713	4601768.607
929	458973.6784	4603878.577	2772	468499.588	4597058.1	4615	455967.5186	4601772.151
930	458979.8433	4603874.776	2773	468486.0168	4597052.656	4616	455963.4723	4601775.704
931	458982.6679	4603873.439	2774	468470.4891	4597046.423	4617	455958.5542	4601779.422
932	458985.7817	4603872.454	2775	468465.1783	4597044.607	4618	455954.2075	4601782.203
933	458989.3588	4603871.692	2776	468460.3207	4597043.228	4619	455949.1931	4601784.826
934	459000.208	4603870.421	2777	468454.5919	4597041.887	4620	455943.4121	4601787.351
935	459009.7118	4603869.769	2778	468449.4333	4597040.894	4621	455936.1642	4601790.086
936	459021.6429	4603869.689	2779	468444.6304	4597040.207	4622	455930.9842	4601791.625

937	459024.7316	4603869.873	2780	468440.1131	4597039.818	4623	455917.777	4601794.421
938	459028.1959	4603870.36	2781	468432.9292	4597039.778	4624	455911.8675	4601796.107
939	459041.5062	4603873.267	2782	468423.4321	4597040.419	4625	455906.4301	4601798.344
940	459046.9854	4603874.094	2783	468408.6696	4597041.865	4626	455894.3764	4601804.374
941	459049.9006	4603874.228	2784	468403.2145	4597042.657	4627	455888.8771	4601806.755
942	459052.5628	4603874.076	2785	468398.3133	4597043.589	4628	455873.2477	4601812.753
943	459055.0258	4603873.636	2786	468393.6373	4597044.741	4629	455868.355	4601814.371
944	459057.3163	4603872.903	2787	468389.329	4597046.094	4630	455863.9532	4601815.579
945	459060.0861	4603871.486	2788	468385.3394	4597047.665	4631	455859.4958	4601816.488
946	459065.9195	4603867.537	2789	468381.6423	4597049.463	4632	455855.3287	4601816.981
947	459068.5992	4603866.032	2790	468376.0923	4597053.026	4633	455851.3923	4601817.065
948	459074.5088	4603863.652	2791	468374.0452	4597054.14	4634	455847.6558	4601816.741
949	459080.8315	4603861.832	2792	468369.5731	4597055.902	4635	455844.4213	4601815.826
950	459084.8503	4603861.122	2793	468365.1174	4597057.078	4636	455838.4371	4601813.068
951	459089.4172	4603860.76	2794	468360.8719	4597057.62	4637	455836.0644	4601812.174
952	459105.21	4603860.854	2795	468356.9351	4597057.515	4638	455833.6275	4601811.699
953	459113.8798	4603861.056	2796	468354.013	4597056.941	4639	455831.442	4601811.84
954	459135.7333	4603862.478	2797	468349.0191	4597055.438	4640	455829.5742	4601812.354
955	459141.9302	4603862.51	2798	468343.556	4597053.707	4641	455827.7868	4601813.058
956	459147.4872	4603862.184	2799	468337.8924	4597051.646	4642	455826.5716	4601813.817
957	459152.3805	4603861.529	2800	468331.977	4597049.237	4643	455825.6008	4601814.856
958	459164.6855	4603859.183	2801	468325.7001	4597046.434	4644	455824.8645	4601816.186
959	459170.358	4603858.388	2802	468319.7976	4597043.351	4645	455824.3495	4601817.829
960	459182.703	4603857.287	2803	468307.1149	4597035.826	4646	455823.9388	4601821.651
961	459192.0612	4603856.761	2804	468301.6379	4597033.055	4647	455824.1181	4601830.348
962	459200.4765	4603856.694	2805	468297.3265	4597031.312	4648	455823.9395	4601833.922
963	459208.079	4603857.103	2806	468292.7253	4597029.817	4649	455823.6413	4601835.695
964	459215.2515	4603858.031	2807	468287.7917	4597028.556	4650	455823.189	4601837.224
965	459221.8375	4603859.485	2808	468282.4438	4597027.506	4651	455822.5743	4601838.536
966	459227.8943	4603861.478	2809	468271.4841	4597026.081	4652	455821.791	4601839.645
967	459233.4516	4603864.02	2810	468249.61	4597024.356	4653	455819.6683	4601841.605
968	459237.7735	4603866.832	2811	468240.5634	4597023.391	4654	455814.557	4601845.124
969	459239.6975	4603867.698	2812	468231.2885	4597021.827	4655	455812.5521	4601846.772
970	459241.6523	4603867.913	2813	468227.1175	4597020.843	4656	455810.976	4601848.452
971	459243.8957	4603867.513	2814	468223.186	4597019.708	4657	455809.5205	4601850.352
972	459246.0801	4603866.709	2815	468214.8519	4597016.741	4658	455808.1708	4601852.49
973	459251.5105	4603864.252	2816	468197.2393	4597009.52	4659	455806.9027	4601854.904
974	459254.3247	4603863.422	2817	468189.4601	4597006.614	4660	455804.8232	4601859.862
975	459258.5948	4603862.861	2818	468184.6678	4597005.115	4661	455799.9293	4601873.624
976	459263.282	4603862.602	2819	468171.774	4597001.505	4662	455798.1315	4601877.499
977	459268.4859	4603862.633	2820	468167.9944	4597000.238	4663	455796.194	4601880.752
978	459274.7762	4603862.958	2821	468164.6704	4596998.916	4664	455792.5393	4601886.839
979	459280.069	4603863.665	2822	468159.0633	4596996.459	4665	455791.048	4601889.018
980	459291.8781	4603866.157	2823	468155.7218	4596994.578	4666	455789.2015	4601891.037
981	459297.1393	4603866.718	2824	468152.2734	4596991.933	4667	455787.2364	4601892.412
982	459301.8598	4603866.605	2825	468148.9088	4596988.677	4668	455785.5283	4601893.169
983	459314.3783	4603865.518	2826	468147.3357	4596986.657	4669	455783.298	4601893.907

984	459321.2149	4603865.481	2827	468145.9596	4596984.181	4670	455781.4239	4601894.295
985	459328.7733	4603865.758	2828	468144.6723	4596981.027	4671	455779.2975	4601894.417
986	459350.3464	4603867.475	2829	468142.3756	4596973.975	4672	455770.7691	4601893.703
987	459357.2622	4603868.196	2830	468141.2488	4596971.007	4673	455767.1938	4601893.86
988	459364.9531	4603869.243	2831	468139.766	4596968.098	4674	455760.716	4601894.847
989	459397.2965	4603874.49	2832	468138.0575	4596965.79	4675	455757.0514	4601895.744
990	459404.6191	4603875.41	2833	468134.7816	4596962.357	4676	455754.184	4601897.035
991	459411.3056	4603876.023	2834	468131.8904	4596959.798	4677	455753.1206	4601897.829
992	459427.0565	4603877.247	2835	468129.1438	4596957.901	4678	455752.2931	4601898.729
993	459431.9653	4603877.342	2836	468126.5179	4596956.657	4679	455751.5721	4601900.055
994	459436.36	4603877.154	2837	468123.7402	4596955.997	4680	455751.0844	4601901.8
995	459448.413	4603875.471	2838	468120.4343	4596955.831	4681	455750.4421	4601908.192
996	459453.5756	4603875.384	2839	468116.8009	4596956.094	4682	455750.0582	4601910.327
997	459459.343	4603875.8	2840	468110.1046	4596956.997	4683	455748.5118	4601915.417
998	459464.7826	4603876.527	2841	468107.8784	4596957.387	4684	455746.4984	4601920.574
999	459478.624	4603878.761	2842	468105.4241	4596958.047	4685	455744.0115	4601925.814
1000	459484.7579	4603879.877	2843	468097.4164	4596960.907	4686	455741.038	4601931.166
1001	459497.3311	4603882.902	2844	468094.466	4596961.814	4687	455737.5943	4601936.611
1002	459502.7	4603883.999	2845	468091.5415	4596962.407	4688	455733.6118	4601942.268
1003	459508.3563	4603884.709	2846	468088.8666	4596962.574	4689	455729.0315	4601948.222
1004	459513.4248	4603884.766	2847	468085.3128	4596962.401	4690	455723.6224	4601954.776
1005	459518.4681	4603884.086	2848	468082.5215	4596961.971	4691	455718.6722	4601960.996
1006	459530.3332	4603881.119	2849	468079.5479	4596960.997	4692	455716.4747	4601963.508
1007	459535.7436	4603880.263	2850	468074.6193	4596958.704	4693	455714.0118	4601965.8
1008	459542.5513	4603880.088	2851	468069.0864	4596955.953	4694	455711.5556	4601967.468
1009	459554.4202	4603880.59	2852	468060.4149	4596951.129	4695	455709.9732	4601968.069
1010	459565.1943	4603881.261	2853	468053.889	4596947.329	4696	455705.2757	4601969.15
1011	459576.3455	4603882.521	2854	468046.7821	4596942.87	4697	455704.2455	4601969.713
1012	459587.9741	4603884.382	2855	468022.0894	4596926.275	4698	455703.6787	4601970.457
1013	459600.2646	4603886.872	2856	468012.0778	4596919.868	4699	455703.4829	4601971.321
1014	459612.1681	4603889.71	2857	468005.1284	4596916.103	4700	455703.4971	4601972.451
1015	459625.3029	4603893.219	2858	467996.8524	4596912.523	4701	455704.1771	4601975.785
1016	459674.9827	4603907.899	2859	467987.2088	4596909.059	4702	455704.9189	4601977.589
1017	459695.9676	4603913.593	2860	467966.9026	4596902.587	4703	455707.52	4601981.567
1018	459707.3946	4603916.285	2861	467958.4529	4596899.688	4704	455708.3307	4601983.355
1019	459718.1177	4603918.46	2862	467949.9634	4596896.293	4705	455708.6444	4601985.32
1020	459728.3465	4603920.159	2863	467942.8911	4596892.808	4706	455708.4895	4601987.387
1021	459738.1877	4603921.4	2864	467939.0019	4596890.487	4707	455707.865	4601989.575
1022	459757.3106	4603922.738	2865	467935.517	4596888.047	4708	455706.7598	4601991.925
1023	459765.6079	4603923.818	2866	467932.4109	4596885.472	4709	455704.0032	4601996.071
1024	459773.2252	4603925.662	2867	467929.668	4596882.747	4710	455697.4085	4602004.159
1025	459787.9969	4603930.408	2868	467927.2736	4596879.857	4711	455695.0282	4602007.428
1026	459794.2202	4603932.132	2869	467925.2238	4596876.797	4712	455691.8265	4602011.656
1027	459805.4468	4603935.095	2870	467923.5129	4596873.556	4713	455687.5436	4602016.112
1028	459810.1794	4603936.171	2871	467922.137	4596870.129	4714	455682.7625	4602020.374
1029	459815.0452	4603936.895	2872	467921.1791	4596867.14	4715	455670.1434	4602030.865
1030	459819.3708	4603937.045	2873	467921.1942	4596865.603	4716	455666.8359	4602033.931

1031	459822.0187	4603936.844	2874	467921.6879	4596863.9	4717	455664.1669	4602036.739
1032	459824.7779	4603936.409	2875	467924.9249	4596857.92	4718	455661.5727	4602040.044
1033	459830.766	4603934.809	2876	467926.2608	4596855.253	4719	455659.6998	4602043.245
1034	459836.5061	4603932.669	2877	467927.9582	4596852.372	4720	455658.5097	4602046.409
1035	459850.1575	4603926.898	2878	467936.0998	4596840.114	4721	455657.9896	4602049.571
1036	459863.8775	4603921.596	2879	467937.82	4596836.93	4722	455658.0107	4602051.46
1037	459872.1124	4603918.075	2880	467939.0974	4596833.933	4723	455658.2923	4602053.448
1038	459879.4642	4603914.376	2881	467940.3868	4596829.838	4724	455658.8368	4602055.554
1039	459885.778	4603910.506	2882	467941.4694	4596825.154	4725	455659.6533	4602057.813
1040	459888.4987	4603908.364	2883	467943.6656	4596810.828	4726	455661.92	4602062.532
1041	459895.3278	4603902.104	2884	467944.081	4596806.795	4727	455667.7282	4602072.615
1042	459897.5133	4603900.555	2885	467944.6812	4596795.607	4728	455670.0378	4602077.079
1043	459899.63	4603899.463	2886	467945.1675	4596792.27	4729	455671.8913	4602081.772
1044	459903.1312	4603898.31	2887	467945.899	4596789.349	4730	455672.832	4602086.014
1045	459908.3391	4603897.183	2888	467946.9275	4596786.861	4731	455673.1765	4602089.71
1046	459912.1336	4603896.821	2889	467950.0226	4596780.897	4732	455673.3299	4602093.644
1047	459916.5159	4603897.14	2890	467950.5209	4596779.523	4733	455673.064	4602102.261
1048	459920.8555	4603897.937	2891	467950.6564	4596778.487	4734	455672.5145	4602108.024
1049	459931.3331	4603900.39	2892	467950.3756	4596777.589	4735	455671.7122	4602113.344
1050	459936.5255	4603901.098	2893	467949.6298	4596777.022	4736	455670.6503	4602118.265
1051	459939.0887	4603901.102	2894	467948.4089	4596776.776	4737	455669.3251	4602122.804
1052	459941.4016	4603900.807	2895	467946.6818	4596776.845	4738	455667.8746	4602126.552
1053	459943.5068	4603900.206	2896	467942.7992	4596777.592	4739	455665.9214	4602130.613
1054	459945.4257	4603899.293	2897	467930.2705	4596780.833	4740	455658.7267	4602143.127
1055	459947.6971	4603897.564	2898	467926.8618	4596781.386	4741	455649.8439	4602158.597
1056	459952.4564	4603892.843	2899	467924.1549	4596781.489	4742	455643.4803	4602168.655
1057	459954.7222	4603891.245	2900	467918.9237	4596780.789	4743	455640.2852	4602173.182
1058	459957.0883	4603890.23	2901	467907.5788	4596778.157	4744	455637.1092	4602177.305
1059	459959.9167	4603889.463	2902	467903.0265	4596777.605	4745	455633.9089	4602181.079
1060	459969.6427	4603888.09	2903	467898.8799	4596777.563	4746	455630.6592	4602184.534
1061	459975.51	4603887.337	2904	467892.4373	4596777.813	4747	455626.4334	4602188.627
1062	459981.9619	4603886.836	2905	467881.648	4596778.551	4748	455622.21	4602192.394
1063	459989.1397	4603886.566	2906	467870.6566	4596779.872	4749	455618.0046	4602195.823
1064	459998.6502	4603886.466	2907	467859.4736	4596781.776	4750	455613.828	4602198.903
1065	460007.0065	4603886.645	2908	467848.112	4596784.259	4751	455610.2525	4602201.12
1066	460016.3151	4603887.255	2909	467836.5821	4596787.322	4752	455606.0105	4602203.225
1067	460047.1977	4603890.529	2910	467824.906	4596790.956	4753	455592.0011	4602208.766
1068	460053.6022	4603891.328	2911	467813.104	4596795.158	4754	455587.4776	4602210.749
1069	460060.6681	4603892.528	2912	467801.2023	4596799.916	4755	455583.6845	4602212.761
1070	460090.4872	4603898.984	2913	467796.7134	4596802.071	4756	455580.4531	4602214.902
1071	460097.4157	4603900.272	2914	467794.552	4596802.817	4757	455576.6777	4602218.12
1072	460103.6135	4603901.186	2915	467792.4632	4596803.058	4758	455572.8997	4602222.164
1073	460110.7761	4603901.865	2916	467790.0839	4596802.857	4759	455569.2314	4602226.802
1074	460117.4331	4603902.037	2917	467782.1919	4596800.807	4760	455559.2503	4602240.469
1075	460123.7195	4603901.706	2918	467779.3625	4596800.325	4761	455555.8921	4602244.402
1076	460129.7027	4603900.867	2919	467769.7057	4596799.616	4762	455552.6261	4602247.629
1077	460134.1007	4603899.875	2920	467766.3949	4596799.725	4763	455541.8291	4602256.892

1078	460147.4008	4603896.311	2921	467763.4846	4596800.142	4764	455537.2184	4602260.46
1079	460158.9511	4603894.241	2922	467759.794	4596801.175	4765	455532.8377	4602263.555
1080	460171.4981	4603892.775	2923	467755.9363	4596802.768	4766	455528.5186	4602266.285
1081	460185.2955	4603891.875	2924	467751.9374	4596804.908	4767	455524.3044	4602268.615
1082	460201.3729	4603891.475	2925	467747.8494	4596807.57	4768	455520.162	4602270.561
1083	460216.9117	4603891.326	2926	467745.1631	4596809.805	4769	455516.0719	4602272.133
1084	460226.5602	4603891.569	2927	467739.9077	4596815.203	4770	455512.0674	4602273.216
1085	460235.3677	4603892.323	2928	467737.4802	4596817.375	4771	455502.996	4602274.961
1086	460243.2204	4603893.64	2929	467731.0908	4596822.5	4772	455499.3622	4602276.001
1087	460247.5636	4603894.78	2930	467728.9005	4596823.762	4773	455495.4289	4602277.745
1088	460256.9641	4603897.77	2931	467726.8107	4596824.53	4774	455487.0073	4602282.399
1089	460260.8066	4603898.745	2932	467723.284	4596825.304	4775	455483.3057	4602283.937
1090	460267.2302	4603899.821	2933	467722.1084	4596825.329	4776	455479.7244	4602284.742
1091	460274.4396	4603900.499	2934	467721.1796	4596825.126	4777	455475.5501	4602285.008
1092	460282.2093	4603900.815	2935	467720.4178	4596824.639	4778	455471.47	4602284.847
1093	460295.6513	4603900.969	2936	467719.7205	4596823.789	4779	455461.9354	4602284.03
1094	460303.9484	4603900.835	2937	467717.2791	4596819.126	4780	455457.4927	4602283.974
1095	460322.1274	4603899.894	2938	467715.7204	4596817.287	4781	455453.6759	4602284.41
1096	460329.5547	4603899.821	2939	467713.7955	4596815.455	4782	455450.3795	4602285.376
1097	460341.3762	4603900.103	2940	467703.8432	4596807.946	4783	455445.4479	4602287.704
1098	460349.6711	4603900.538	2941	467701.6585	4596805.982	4784	455440.6789	4602290.628
1099	460357.1258	4603901.266	2942	467699.9194	4596804.038	4785	455436.3295	4602293.987
1100	460363.8361	4603902.319	2943	467697.6372	4596800.871	4786	455432.5924	4602297.634
1101	460368.1471	4603903.29	2944	467695.4156	4596797.241	4787	455430.4848	4602300.405
1102	460372.8852	4603904.642	2945	467693.2102	4596793.081	4788	455426.6408	4602306.833
1103	460389.1883	4603910.245	2946	467690.8409	4596788.053	4789	455424.8058	4602309.454
1104	460395.6511	4603912.21	2947	467689.5927	4596784.641	4790	455422.1447	4602312.49
1105	460404.772	4603914.43	2948	467687.136	4596775.78	4791	455419.1036	4602315.421
1106	460414.9857	4603916.456	2949	467686.1826	4596773.425	4792	455415.6566	4602318.273
1107	460425.3545	4603918.182	2950	467685.0781	4596771.444	4793	455411.7495	4602321.091
1108	460453.1775	4603922.4	2951	467683.5829	4596769.633	4794	455407.7764	4602323.644
1109	460461.4737	4603923.868	2952	467679.4339	4596765.687	4795	455403.1943	4602326.329
1110	460468.8806	4603925.382	2953	467678.5327	4596764.547	4796	455387.2076	4602334.919
1111	460478.2547	4603927.626	2954	467677.8925	4596763.421	4797	455379.5012	4602338.862
1112	460500.8508	4603933.52	2955	467677.103	4596761.15	4798	455370.6852	4602342.82
1113	460512.5895	4603936.112	2956	467676.3075	4596757.448	4799	455361.8264	4602346.423
1114	460519.9994	4603937.22	2957	467676.0518	4596755.469	4800	455341.744	4602354.196
1115	460534.0383	4603938.586	2958	467676.0459	4596753.191	4801	455318.3696	4602363.771
1116	460539.6323	4603939.272	2959	467676.8969	4596745.363	4802	455307.6694	4602367.913
1117	460545.3258	4603940.286	2960	467677.015	4596742.533	4803	455296.8001	4602371.621
1118	460550.3374	4603941.591	2961	467676.7026	4596739.833	4804	455286.9018	4602374.37
1119	460555.5325	4603943.498	2962	467675.8754	4596737.593	4805	455280.303	4602375.711
1120	460566.7589	4603948.552	2963	467674.5932	4596735.81	4806	455272.9744	4602376.71
1121	460571.8004	4603950.522	2964	467670.5521	4596731.892	4807	455264.2772	4602377.439
1122	460577.3813	4603952.303	2965	467669.0169	4596729.904	4808	455245.5572	4602378.391
1123	460583.1519	4603953.908	2966	467667.7751	4596727.498	4809	455237.4274	4602378.982
1124	460589.1072	4603955.337	2967	467666.7588	4596724.916	4810	455228.9254	4602380.01

1125	460595.2411	4603956.587	2968	467665.7615	4596721.605	4811	455221.4209	4602381.454
1126	460601.5485	4603957.658	2969	467665.5007	4596719.277	4812	455209.6193	4602384.46
1127	460608.0189	4603958.548	2970	467665.6959	4596718.004	4813	455198.6265	4602387.755
1128	460621.4081	4603959.779	2971	467666.219	4596716.623	4814	455188.3558	4602391.364
1129	460625.8899	4603959.924	2972	467668.8065	4596712.287	4815	455178.766	4602395.302
1130	460630.9104	4603959.821	2973	467669.5696	4596710.722	4816	455167.516	4602399.802
1131	460651.7423	4603958.498	2974	467670.9566	4596706.047	4817	455163.0022	4602401.88
1132	460656.1029	4603958.459	2975	467672.8464	4596695.041	4818	455158.7746	4602404.456
1133	460660.0732	4603958.62	2976	467674.1071	4596690.263	4819	455157.0597	4602405.836
1134	460668.1932	4603959.61	2977	467675.0007	4596688.206	4820	455155.5826	4602407.299
1135	460688.2732	4603963.638	2978	467678.0261	4596682.529	4821	455153.5809	4602410.003
1136	460693.1467	4603964.404	2979	467678.6374	4596680.729	4822	455151.8151	4602413.449
1137	460697.5322	4603964.862	2980	467678.8683	4596679.07	4823	455150.4511	4602416.98
1138	460704.6051	4603965.093	2981	467678.6705	4596676.005	4824	455147.6467	4602425.367
1139	460721.5345	4603964.644	2982	467677.9449	4596673.104	4825	455146.1236	4602429.072
1140	460729.1823	4603964.809	2983	467677.037	4596671.215	4826	455138.4516	4602444.5
1141	460738.4572	4603965.632	2984	467675.0251	4596668.108	4827	455130.4054	4602459.073
1142	460748.4789	4603966.984	2985	467673.522	4596665.996	4828	455121.992	4602472.778
1143	460759.4963	4603968.889	2986	467671.6098	4596663.794	4829	455113.2176	4602485.605
1144	460773.0767	4603971.619	2987	467664.5971	4596657.011	4830	455104.8225	4602496.978
1145	460779.1613	4603973.035	2988	467662.1911	4596654.446	4831	455097.9124	4602505.694
1146	460785.8954	4603974.874	2989	467660.1474	4596651.738	4832	455091.3149	4602513.232
1147	460813.8691	4603983.442	2990	467658.7038	4596649.062	4833	455084.8655	4602519.756
1148	460820.0651	4603985.063	2991	467657.096	4596644.591	4834	455080.7659	4602523.19
1149	460825.7563	4603986.319	2992	467655.8376	4596639.434	4835	455069.6931	4602531.292
1150	460834.3871	4603987.79	2993	467655.5731	4596637.332	4836	455066.8486	4602533.837
1151	460844.0596	4603988.976	2994	467655.5556	4596634.933	4837	455064.6023	4602536.343
1152	460853.6151	4603989.83	2995	467656.3212	4596627.053	4838	455063.2878	4602538.23
1153	460878.1747	4603991.648	2996	467656.4422	4596624.322	4839	455062.1471	4602540.329
1154	460891.6035	4603993.11	2997	467656.2614	4596621.789	4840	455061.1706	4602542.657
1155	460909.8658	4603995.987	2998	467655.7364	4596619.583	4841	455060.3447	4602545.246
1156	460949.9835	4604003.501	2999	467654.4839	4596617.061	4842	455059.0876	4602551.355
1157	460967.7719	4604006.456	3000	467650.6853	4596611.592	4843	455057.4709	4602565.062
1158	460998.1064	4604010.162	3001	467649.9988	4596610.221	4844	455056.4521	4602570.894
1159	461010.5591	4604012.133	3002	467649.5739	4596608.925	4845	455055.6468	4602573.932
1160	461018.6959	4604013.898	3003	467649.29	4596607.156	4846	455054.6776	4602576.647
1161	461036.9025	4604018.528	3004	467649.2143	4596605.116	4847	455053.5255	4602579.092
1162	461045.054	4604020.375	3005	467649.6925	4596598.671	4848	455052.1783	4602581.292
1163	461049.8833	4604021.23	3006	467650.2647	4596594.325	4849	455047.9964	4602587.137
1164	461055.3008	4604021.95	3007	467651.3876	4596589.57	4850	455046.3511	4602588.933
1165	461074.9186	4604023.739	3008	467652.8258	4596584.962	4851	455044.6986	4602590.338
1166	461082.774	4604024.698	3009	467656.9113	4596573.22	4852	455040.8436	4602592.644
1167	461090.7647	4604026.221	3010	467658.6642	4596566.684	4853	455039.2637	4602593.973
1168	461097.7585	4604028.268	3011	467660.6962	4596554.243	4854	455037.8706	4602595.581
1169	461101.3971	4604029.69	3012	467661.5018	4596550.175	4855	455036.6489	4602597.484
1170	461112.9938	4604034.697	3013	467662.4642	4596546.57	4856	455035.5737	4602599.721
1171	461119.6986	4604036.885	3014	467663.7589	4596542.686	4857	455034.0633	4602604.203

1172	461126.8281	4604038.611	3015	467671.1364	4596524.677	4858	455031.2422	4602615.304
1173	461134.4556	4604039.893	3016	467672.6806	4596520.265	4859	455030.3273	4602617.969
1174	461142.7259	4604040.755	3017	467673.8044	4596516.241	4860	455029.3208	4602620.239
1175	461150.161	4604041.167	3018	467674.3932	4596512.963	4861	455025.2415	4602627.383
1176	461158.501	4604041.329	3019	467675.4631	4596503.733	4862	455020.0489	4602634.862
1177	461187.4123	4604040.933	3020	467676.1037	4596501.038	4863	455013.9671	4602642.503
1178	461198.6123	4604041.021	3021	467676.9843	4596498.744	4864	455001.1177	4602657.454
1179	461209.8552	4604041.633	3022	467678.4863	4596496.232	4865	454995.8484	4602663.863
1180	461219.8466	4604042.846	3023	467682.2699	4596491.388	4866	454990.6788	4602670.801
1181	461236.4504	4604045.695	3024	467683.7111	4596489.227	4867	454986.5078	4602677.299
1182	461250.4501	4604048.522	3025	467684.8286	4596486.961	4868	454983.5443	4602682.759
1183	461262.1109	4604051.215	3026	467685.8051	4596484.281	4869	454980.5819	4602689.048
1184	461273.1709	4604054.013	3027	467688.1062	4596475.386	4870	454972.0427	4602709.921
1185	461283.7193	4604056.94	3028	467689.0008	4596472.462	4871	454968.8406	4602717.198
1186	461293.8069	4604060.01	3029	467690.0351	4596469.941	4872	454965.4541	4602723.875
1187	461303.4907	4604063.241	3030	467691.2372	4596467.81	4873	454961.9543	4602729.67
1188	461312.7803	4604066.637	3031	467692.706	4596465.935	4874	454956.8262	4602737.997
1189	461321.6981	4604070.206	3032	467694.6473	4596464.051	4875	454955.08	4602740.135
1190	461330.2597	4604073.954	3033	467701.6399	4596458.707	4876	454953.2719	4602741.753
1191	461335.1999	4604076.512	3034	467703.872	4596456.811	4877	454951.3288	4602742.863
1192	461340.5195	4604079.85	3035	467705.6227	4596454.971	4878	454946.6814	4602744.765
1193	461345.7702	4604083.584	3036	467706.9565	4596453.104	4879	454945.1037	4602745.72
1194	461359.5387	4604093.935	3037	467708.4892	4596450.443	4880	454943.2678	4602747.628
1195	461363.7075	4604096.784	3038	467709.3255	4596448.5	4881	454941.9311	4602750.087
1196	461367.511	4604099.111	3039	467709.9087	4596445.611	4882	454941.0889	4602753.107
1197	461371.9541	4604101.415	3040	467710.0714	4596441.23	4883	454940.7351	4602756.707
1198	461376.2198	4604103.141	3041	467709.9341	4596438.819	4884	454940.8467	4602760.687
1199	461380.3926	4604104.323	3042	467709.4482	4596436.176	4885	454941.3958	4602765.317
1200	461384.5169	4604104.972	3043	467706.2051	4596425.815	4886	454942.3057	4602770.33
1201	461389.1775	4604105.282	3044	467705.6445	4596423.455	4887	454944.1592	4602778.899
1202	461393.6352	4604105.326	3045	467705.3391	4596421.326	4888	454944.9745	4602781.682
1203	461397.8348	4604105.101	3046	467705.2319	4596417.822	4889	454946.3165	4602784.714
1204	461401.7463	4604104.611	3047	467705.5138	4596413.927	4890	454952.0556	4602794.477
1205	461403.9674	4604104.103	3048	467706.1014	4596409.928	4891	454953.8789	4602798.084
1206	461406.398	4604103.272	3049	467708.1025	4596398.934	4892	454955.0957	4602801.708
1207	461416.6476	4604098.802	3050	467708.4995	4596395.585	4893	454955.4794	4602805.077
1208	461419.1299	4604098.072	3051	467708.6491	4596392.581	4894	454955.2168	4602807.837
1209	461421.4323	4604097.697	3052	467708.6106	4596386.656	4895	454954.0157	4602813.548
1210	461424.725	4604097.586	3053	467708.3664	4596381.214	4896	454953.6727	4602815.979
1211	461430.1138	4604097.797	3054	467707.9111	4596376.142	4897	454953.6283	4602817.946
1212	461439.0232	4604098.54	3055	467707.2401	4596371.392	4898	454953.8029	4602820.017
1213	461448.2123	4604100.084	3056	467706.5945	4596368.277	4899	454954.8209	4602824.572
1214	461457.7422	4604102.439	3057	467705.6608	4596364.874	4900	454956.3834	4602828.985
1215	461467.7242	4604105.632	3058	467701.1824	4596351.809	4901	454960.6942	4602839.377
1216	461477.8323	4604109.513	3059	467699.5919	4596346.16	4902	454962.251	4602844.472
1217	461488.8159	4604114.328	3060	467698.029	4596335.595	4903	454962.661	4602846.976
1218	461500.7047	4604120.049	3061	467697.4856	4596333.257	4904	454962.7424	4602849.287

1219	461518.2296	4604128.957	3062	467696.787	4596331.24	4905	454962.4967	4602851.443
1220	461530.344	4604135.613	3063	467695.308	4596328.015	4906	454961.921	4602853.466
1221	461543.3942	4604143.696	3064	467693.7326	4596325.219	4907	454961.3108	4602854.756
1222	461557.1732	4604152.987	3065	467692.0591	4596322.849	4908	454960.4094	4602856.151
1223	461579.6658	4604168.881	3066	467690.2898	4596320.909	4909	454955.5655	4602862.289
1224	461588.9213	4604175.589	3067	467689.2707	4596320.126	4910	454954.6749	4602863.972
1225	461598.4214	4604182.827	3068	467687.9428	4596319.428	4911	454954.2188	4602865.56
1226	461608.2652	4604190.67	3069	467683.0025	4596317.67	4912	454954.0985	4602867.793
1227	461618.6447	4604199.271	3070	467681.3487	4596316.93	4913	454954.3924	4602870.377
1228	461637.5425	4604215.604	3071	467679.988	4596315.971	4914	454955.0894	4602873.325
1229	461682.4915	4604255.553	3072	467679.1118	4596314.825	4915	454956.3245	4602877.208
1230	461694.7208	4604266.057	3073	467678.3654	4596312.637	4916	454957.7833	4602880.949
1231	461705.9113	4604275.335	3074	467677.8538	4596309.186	4917	454959.5962	4602884.614
1232	461714.6538	4604282.882	3075	467677.8403	4596306.949	4918	454961.6908	4602888.057
1233	461724.1704	4604291.971	3076	467678.3055	4596304.507	4919	454964.006	4602891.179
1234	461733.0336	4604301.021	3077	467679.2272	4596301.827	4920	454966.4613	4602893.88
1235	461753.44	4604322.496	3078	467682.5556	4596293.899	4921	454969.0367	4602896.146
1236	461763.3592	4604332.451	3079	467683.2014	4596291.364	4922	454971.6962	4602897.946
1237	461772.3143	4604340.757	3080	467683.3797	4596289.069	4923	454974.4144	4602899.264
1238	461780.6925	4604347.753	3081	467683.1417	4596286.049	4924	454977.583	4602900.208
1239	461786.4009	4604352.024	3082	467682.4716	4596281.78	4925	454982.7946	4602901.181
1240	461792.0106	4604355.799	3083	467681.6902	4596278.569	4926	454985.3556	4602901.461
1241	461797.5616	4604359.103	3084	467680.3849	4596275.085	4927	454988.2948	4602901.432
1242	461803.0808	4604361.954	3085	467674.8918	4596264.142	4928	454998.9481	4602900.19
1243	461808.599	4604364.366	3086	467673.1888	4596260.237	4929	455003.0277	4602900.027
1244	461814.1257	4604366.342	3087	467672.0343	4596256.429	4930	455005.1211	4602900.203
1245	461819.6763	4604367.887	3088	467671.5576	4596252.871	4931	455006.9981	4602900.596
1246	461825.2627	4604369.006	3089	467671.3956	4596249.514	4932	455008.6959	4602901.212
1247	461832.2601	4604369.748	3090	467671.6188	4596247.579	4933	455010.2324	4602902.059
1248	461848.7228	4604370.262	3091	467672.3121	4596246.002	4934	455012.1698	4602903.509
1249	461856.0501	4604370.903	3092	467674.3151	4596243.186	4935	455014.5325	4602905.61
1250	461860.8939	4604371.92	3093	467674.9917	4596241.993	4936	455016.7963	4602908.006
1251	461870.4443	4604374.856	3094	467675.7549	4596240.005	4937	455018.8443	4602910.767
1252	461874.4229	4604375.859	3095	467676.3356	4596237.846	4938	455020.6938	4602913.918
1253	461878.5889	4604376.408	3096	467676.7312	4596235.527	4939	455022.3739	4602917.506
1254	461882.3161	4604376.249	3097	467676.9393	4596233.06	4940	455023.7558	4602921.128
1255	461886.5946	4604375.373	3098	467676.7863	4596227.741	4941	455025.0908	4602925.309
1256	461891.0252	4604373.969	3099	467675.8829	4596222.154	4942	455029.1143	4602940.369
1257	461894.8234	4604372.285	3100	467675.003	4596218.706	4943	455030.5165	4602946.854
1258	461898.7431	4604370.013	3101	467674.0436	4596215.871	4944	455032.6718	4602962.217
1259	461902.8272	4604367.13	3102	467672.9481	4596213.481	4945	455033.5046	4602965.974
1260	461907.2512	4604363.513	3103	467671.7051	4596211.519	4946	455034.5211	4602969.28
1261	461909.4088	4604361.367	3104	467670.5918	4596210.421	4947	455036.1986	4602973.247
1262	461911.5422	4604358.668	3105	467668.9626	4596209.419	4948	455038.4882	4602977.468
1263	461917.4957	4604349.254	3106	467662.6379	4596206.898	4949	455041.1502	4602981.654
1264	461919.6338	4604346.205	3107	467660.7569	4596205.949	4950	455048.8508	4602992.946
1265	461921.797	4604343.697	3108	467659.4219	4596204.776	4951	455050.9695	4602996.477

1266	461924.0286	4604341.721	3109	467659.0606	4596204.129	4952	455052.6537	4602999.739
1267	461927.8991	4604338.97	3110	467658.8961	4596203.43	4953	455055.8789	4603007.198
1268	461931.4425	4604336.838	3111	467658.9816	4596201.588	4954	455058.96	4603015.572
1269	461934.7938	4604335.245	3112	467659.4945	4596199.466	4955	455061.9754	4603025.023
1270	461937.9802	4604334.18	3113	467660.3098	4596197.563	4956	455065.6563	4603037.84
1271	461942.266	4604333.53	3114	467661.2959	4596196.18	4957	455068.0014	4603046.801
1272	461949.8936	4604333.338	3115	467662.0677	4596195.662	4958	455070.1228	4603056.131
1273	461957.2661	4604333.293	3116	467663.1889	4596195.346	4959	455072.0289	4603065.868
1274	461965.3241	4604333.67	3117	467668.7196	4596194.931	4960	455073.7309	4603076.068
1275	461974.241	4604334.462	3118	467669.6593	4596194.555	4961	455075.2311	4603086.725
1276	461986.1354	4604335.859	3119	467670.254	4596193.968	4962	455076.56	4603098.037
1277	461996.8786	4604337.193	3120	467670.8137	4596192.163	4963	455077.7381	4603110.17
1278	462003.5075	4604338.182	3121	467670.9767	4596188.683	4964	455078.8077	4603123.557
1279	462009.5415	4604339.347	3122	467670.7568	4596185.641	4965	455079.6066	4603138.17
1280	462014.898	4604340.703	3123	467669.4662	4596179.81	4966	455079.9641	4603154.031
1281	462019.7848	4604342.405	3124	467669.1221	4596177.413	4967	455079.8986	4603171.545
1282	462024.9795	4604344.788	3125	467669.1214	4596175.187	4968	455079.4019	4603193.164
1283	462030.6437	4604347.903	3126	467669.4391	4596172.657	4969	455078.3844	4603217.319
1284	462042.2385	4604354.958	3127	467671.524	4596163.949	4970	455076.7437	4603241.307
1285	462047.2899	4604357.844	3128	467672.0621	4596160.733	4971	455075.1836	4603262.553
1286	462052.7371	4604360.533	3129	467672.0626	4596157.595	4972	455074.2465	4603272.64
1287	462057.7788	4604362.486	3130	467671.367	4596154.942	4973	455072.9315	4603282.558
1288	462062.3956	4604363.848	3131	467669.9316	4596152.655	4974	455071.2623	4603291.378
1289	462067.6361	4604365.09	3132	467665.7574	4596147.973	4975	455069.4726	4603298.347
1290	462084.9034	4604368.295	3133	467664.5238	4596145.93	4976	455063.8179	4603317.48
1291	462091.0266	4604369.594	3134	467663.4247	4596142.688	4977	455061.4219	4603328.048
1292	462095.9925	4604370.943	3135	467662.6232	4596138.63	4978	455059.3431	4603339.818
1293	462101.4584	4604372.769	3136	467662.2124	4596134.308	4979	455057.5688	4603352.543
1294	462123.6811	4604381.615	3137	467662.2754	4596130.159	4980	455053.1089	4603389.219
1295	462128.7748	4604383.44	3138	467662.8081	4596126.389	4981	455051.3077	4603400.598
1296	462133.3406	4604384.847	3139	467663.7954	4596123.095	4982	455049.2941	4603410.719
1297	462138.6297	4604386.116	3140	467664.6399	4596121.493	4983	455046.1228	4603424.392
1298	462143.5649	4604386.862	3141	467665.9234	4596119.853	4984	455042.7999	4603437.609
1299	462148.2467	4604387.101	3142	467670.9014	4596115.147	4985	455039.3168	4603450.402
1300	462152.7257	4604386.833	3143	467672.4076	4596113.541	4986	455035.6672	4603462.796
1301	462155.9928	4604386.245	3144	467673.467	4596112.086	4987	455032.8114	4603471.614
1302	462159.6294	4604385.2	3145	467674.1953	4596110.643	4988	455023.342	4603499.204
1303	462171.0061	4604380.816	3146	467675.4844	4596106.475	4989	455020.6686	4603508.312
1304	462174.7862	4604379.52	3147	467675.9411	4596102.723	4990	455018.0596	4603518.565
1305	462178.0902	4604378.664	3148	467675.8074	4596101.444	4991	455010.3312	4603553.908
1306	462181.1143	4604378.199	3149	467675.3824	4596100.004	4992	455007.0759	4603567.394
1307	462184.7248	4604378.027	3150	467672.6761	4596093.964	4993	455005.1555	4603574.352
1308	462188.5197	4604378.175	3151	467672.3909	4596092.616	4994	455003.1698	4603580.805
1309	462192.5373	4604378.645	3152	467672.4325	4596091.434	4995	455001.0828	4603586.87
1310	462196.8541	4604379.446	3153	467672.8084	4596090.35	4996	454998.8734	4603592.607
1311	462204.6926	4604381.47	3154	467673.5525	4596089.229	4997	454995.1895	4603600.937
1312	462219.2406	4604386.025	3155	467678.6968	4596084.368	4998	454985.7507	4603620.075

1313	462224.9779	4604387.67	3156	467679.6389	4596083.122	4999	454981.7891	4603628.82
1314	462252.301	4604394.828	3157	467680.1516	4596081.929	5000	454977.3017	4603640.647
1315	462260.9389	4604397.356	3158	467680.3354	4596080.379	5001	454967.8177	4603669.946
1316	462268.6016	4604399.85	3159	467680.1365	4596078.571	5002	454965.3581	4603676.913
1317	462276.1803	4604402.64	3160	467678.1168	4596071.947	5003	454962.9554	4603683.078
1318	462283.1371	4604405.571	3161	467677.6507	4596069.329	5004	454953.7508	4603707.327
1319	462289.5781	4604408.687	3162	467677.4308	4596063.101	5005	454949.3106	4603717.61
1320	462295.5575	4604412.015	3163	467677.6476	4596060.934	5006	454946.6415	4603722.804
1321	462301.5114	4604415.838	3164	467678.1001	4596059.078	5007	454943.8709	4603727.458
1322	462307.9335	4604420.488	3165	467678.6851	4596057.745	5008	454940.9474	4603731.657
1323	462314.1539	4604425.372	3166	467679.5769	4596056.353	5009	454937.8418	4603735.442
1324	462327.764	4604436.475	3167	467683.4837	4596051.786	5010	454932.0382	4603741.519
1325	462336.1659	4604443.398	3168	467684.823	4596049.893	5011	454926.6535	4603746.235
1326	462345.2966	4604451.326	3169	467686.0212	4596047.503	5012	454923.4518	4603748.4
1327	462377.1426	4604480.375	3170	467687.0272	4596044.733	5013	454915.9248	4603752.66
1328	462390.1421	4604491.815	3171	467687.9075	4596041.392	5014	454912.9709	4603754.759
1329	462421.2886	4604517.949	3172	467690.1529	4596031.011	5015	454910.3167	4603757.224
1330	462434.9247	4604529.028	3173	467691.1973	4596027.847	5016	454907.8223	4603760.082
1331	462447.8502	4604539.257	3174	467692.4535	4596025.168	5017	454905.4637	4603763.36
1332	462467.8487	4604555.537	3175	467693.6865	4596023.373	5018	454903.1991	4603767.117
1333	462475.2769	4604561.332	3176	467697.6344	4596018.686	5019	454899.3923	4603774.883
1334	462483.6304	4604567.234	3177	467698.4874	4596017.168	5020	454891.9465	4603792.607
1335	462491.4447	4604571.972	3178	467698.9148	4596015.715	5021	454890.3889	4603796.382
1336	462503.2827	4604579.197	3179	467698.9417	4596012.592	5022	454886.6065	4603806.723
1337	462508.3736	4604581.885	3180	467698.199	4596008.958	5023	454885.2702	4603809.704
1338	462511.1065	4604583.002	3181	467697.5372	4596007.288	5024	454883.8766	4603812.259
1339	462513.6736	4604583.774	3182	467696.5617	4596005.653	5025	454881.64	4603815.478
1340	462516.1205	4604584.215	3183	467695.2707	4596004.048	5026	454878.7539	4603818.796
1341	462518.4698	4604584.329	3184	467693.6596	4596002.468	5027	454875.6739	4603821.846
1342	462521.6524	4604583.995	3185	467691.7515	4596000.928	5028	454867.6021	4603829.313
1343	462525.2455	4604583.107	3186	467689.5022	4595999.385	5029	454863.6038	4603833.591
1344	462529.0067	4604581.8	3187	467683.6589	4595996.086	5030	454860.7613	4603837.298
1345	462536.1777	4604578.932	3188	467678.8516	4595993.875	5031	454858.0782	4603841.407
1346	462538.5959	4604577.879	3189	467676.8341	4595993.214	5032	454855.5269	4603845.959
1347	462541.2356	4604576.49	3190	467674.9628	4595992.809	5033	454853.0589	4603851.039
1348	462549.9736	4604571.123	3191	467672.3874	4595992.559	5034	454848.9968	4603860.916
1349	462553.2924	4604569.269	3192	467669.7841	4595992.592	5035	454840.0972	4603885.321
1350	462556.7044	4604567.765	3193	467667.2977	4595992.906	5036	454837.4191	4603891.644
1351	462559.8444	4604566.883	3194	467665.0299	4595993.488	5037	454834.743	4603897.108
1352	462563.3553	4604566.463	3195	467663.2167	4595994.248	5038	454831.5264	4603902.618
1353	462567.1069	4604566.513	3196	467661.297	4595995.357	5039	454828.089	4603907.419
1354	462571.1278	4604567.031	3197	467656.6297	4595998.949	5040	454824.3712	4603911.594
1355	462575.475	4604568.025	3198	467654.6726	4596000.906	5041	454820.3364	4603915.183
1356	462579.7301	4604569.339	3199	467652.8544	4596003.39	5042	454816.0217	4603918.033
1357	462584.4873	4604571.104	3200	467651.1734	4596006.33	5043	454807.686	4603922.397
1358	462600.6081	4604577.998	3201	467646.6898	4596015.226	5044	454804.6263	4603924.158
1359	462604.913	4604579.893	3202	467645.0274	4596017.779	5045	454801.7897	4603926.139

1360	462609.324	4604582.084	3203	467643.2871	4596019.836	5046	454799.4996	4603928.206
1361	462618.6874	4604587.463	3204	467639.8967	4596023.189	5047	454796.8582	4603931.113
1362	462627.4092	4604593.158	3205	467637.1728	4596025.569	5048	454794.7012	4603933.828
1363	462648.4389	4604607.681	3206	467634.5782	4596027.445	5049	454792.9757	4603936.419
1364	462657.3018	4604613.754	3207	467632.067	4596028.837	5050	454791.6735	4603938.898
1365	462666.8219	4604620.669	3208	467628.1878	4596030.233	5051	454790.8506	4603941.45
1366	462677.7696	4604628.996	3209	467622.5081	4596031.505	5052	454790.4931	4603944.446
1367	462710.9755	4604654.845	3210	467619.9847	4596031.814	5053	454790.5479	4603947.733
1368	462721.824	4604662.835	3211	467617.0934	4596031.802	5054	454791.2913	4603957.32
1369	462731.7461	4604669.705	3212	467607.3828	4596030.683	5055	454791.163	4603960.205
1370	462738.85	4604674.723	3213	467603.9349	4596030.499	5056	454790.6977	4603962.694
1371	462755.3548	4604687.128	3214	467600.6706	4596030.782	5057	454789.2558	4603967.405
1372	462763.6161	4604692.733	3215	467597.8928	4596031.618	5058	454787.7126	4603971.339
1373	462768.5343	4604695.624	3216	467594.828	4596033.42	5059	454785.9946	4603974.682
1374	462773.2424	4604698.002	3217	467589.3851	4596037.827	5060	454784.0847	4603977.461
1375	462777.8331	4604699.914	3218	467587.0833	4596039.433	5061	454782.8781	4603978.755
1376	462782.3546	4604701.381	3219	467579.8693	4596043.406	5062	454781.3532	4603980.018
1377	462787.3859	4604702.6	3220	467576.6129	4596044.871	5063	454773.9713	4603984.69
1378	462792.9385	4604703.607	3221	467573.5091	4596046.025	5064	454772.373	4603985.901
1379	462799.1198	4604704.424	3222	467571.0582	4596046.669	5065	454771.0892	4603987.114
1380	462806.4387	4604705.121	3223	467568.2898	4596047.083	5066	454769.2238	4603989.425
1381	462813.0007	4604705.218	3224	467565.0372	4596047.292	5067	454767.4559	4603992.266
1382	462828.8041	4604704.272	3225	467555.0683	4596047.519	5068	454762.6037	4604002.367
1383	462832.9334	4604704.401	3226	467551.9645	4596047.892	5069	454760.6487	4604005.898
1384	462836.5908	4604704.87	3227	467549.2631	4596048.523	5070	454754.7543	4604016.532
1385	462839.6449	4604705.564	3228	467545.7078	4596050.04	5071	454752.2836	4604020.43
1386	462842.7851	4604706.528	3229	467536.977	4596054.793	5072	454750.7745	4604022.374
1387	462846.0451	4604707.774	3230	467535.3291	4596055.333	5073	454749.2389	4604024.009
1388	462849.4909	4604709.326	3231	467534.8164	4596055.313	5074	454747.6482	4604025.365
1389	462854.8403	4604712.108	3232	467534.498	4596055.101	5075	454745.9864	4604026.454
1390	462867.8951	4604719.654	3233	467534.4482	4596054.497	5076	454744.8215	4604026.967
1391	462873.9266	4604722.84	3234	467534.8944	4596053.463	5077	454743.3543	4604027.355
1392	462921.3888	4604745.11	3235	467538.3586	4596048.146	5078	454737.8794	4604028.082
1393	462938.1194	4604753.224	3236	467539.6961	4596045.66	5079	454735.9819	4604028.487
1394	462956.2853	4604762.708	3237	467540.3181	4596043.637	5080	454734.3718	4604029.202
1395	462964.4509	4604767.309	3238	467540.2068	4596042.066	5081	454733.339	4604030.229
1396	462972.1486	4604771.895	3239	467539.6305	4596040.887	5082	454732.3061	4604032.417
1397	462980.2309	4604777.296	3240	467538.6919	4596039.604	5083	454731.673	4604034.885
1398	462989.0061	4604784.03	3241	467535.5077	4596036.454	5084	454731.617	4604036.913
1399	462997.5539	4604791.219	3242	467533.6858	4596035.163	5085	454732.1248	4604038.337
1400	463019.0847	4604810.093	3243	467529.2467	4596032.821	5086	454732.9332	4604038.976
1401	463025.3381	4604815.235	3244	467527.6239	4596031.599	5087	454735.8633	4604040.088
1402	463030.9949	4604819.56	3245	467526.5056	4596030.303	5088	454736.8325	4604040.782
1403	463037.4703	4604824.019	3246	467524.166	4596026.681	5089	454737.2913	4604041.926
1404	463043.6039	4604827.661	3247	467522.934	4596025.193	5090	454737.2262	4604043.502
1405	463049.5171	4604830.557	3248	467520.1493	4596022.948	5091	454735.2123	4604049.856
1406	463055.2737	4604832.736	3249	467515.844	4596020.347	5092	454733.9997	4604054.276

1407	463062.0503	4604834.502	3250	467514.1876	4596019.529	5093	454732.3651	4604058.999
1408	463069.0458	4604835.516	3251	467512.3652	4596018.866	5094	454730.277	4604064.138
1409	463076.276	4604835.782	3252	467508.1284	4596017.969	5095	454727.4111	4604070.492
1410	463083.7617	4604835.298	3253	467503.8663	4596017.615	5096	454724.2099	4604076.861
1411	463091.5161	4604834.067	3254	467493.8685	4596017.338	5097	454720.3841	4604083.527
1412	463099.5832	4604832.083	3255	467489.3553	4596016.816	5098	454715.8581	4604090.629
1413	463108.0034	4604829.337	3256	467485.6118	4596015.769	5099	454710.2792	4604098.722
1414	463116.839	4604825.807	3257	467484.0107	4596015.031	5100	454707.9664	4604101.708
1415	463124.1653	4604822.445	3258	467482.5677	4596014.139	5101	454705.119	4604104.889
1416	463131.8662	4604818.544	3259	467477.9176	4596010.406	5102	454694.1142	4604115.667
1417	463140.0242	4604814.063	3260	467474.0261	4596006.4	5103	454690.0389	4604120.056
1418	463148.8035	4604808.913	3261	467472.4759	4596004.408	5104	454688.0902	4604122.499
1419	463164.9725	4604798.786	3262	467471.2014	4596002.44	5105	454686.4686	4604124.862
1420	463202.9652	4604773.989	3263	467470.2123	4596000.514	5106	454685.1425	4604127.192
1421	463212.6476	4604767.947	3264	467469.5136	4595998.637	5107	454684.0981	4604129.513
1422	463221.3946	4604762.739	3265	467469.1805	4595996.761	5108	454683.1968	4604132.279
1423	463229.8576	4604757.997	3266	467469.2202	4595994.579	5109	454682.564	4604135.272
1424	463237.8276	4604753.854	3267	467469.6246	4595992.001	5110	454682.1926	4604138.525
1425	463245.4165	4604750.255	3268	467471.3826	4595984.073	5111	454682.0751	4604142.101
1426	463252.6862	4604747.169	3269	467471.5527	4595981.657	5112	454682.4177	4604148.914
1427	463282.1551	4604735.014	3270	467471.3218	4595979.602	5113	454684.1777	4604166.022
1428	463290.5383	4604731.905	3271	467470.4894	4595977.288	5114	454684.3419	4604170.649
1429	463298.1494	4604729.434	3272	467469.0147	4595974.902	5115	454684.1913	4604174.741
1430	463303.6988	4604727.941	3273	467466.8337	4595972.326	5116	454683.3422	4604184.956
1431	463316.3765	4604724.96	3274	467461.613	4595967.111	5117	454682.5665	4604191.902
1432	463322.0396	4604723.359	3275	467459.5416	4595964.81	5118	454681.5805	4604198.13
1433	463328.0981	4604721.206	3276	467457.7722	4595962.27	5119	454680.355	4604203.685
1434	463340.5518	4604716.133	3277	467456.7289	4595959.848	5120	454678.2893	4604210.152
1435	463345.9666	4604714.108	3278	467456.4192	4595958.409	5121	454675.263	4604217.137
1436	463354.5397	4604711.405	3279	467456.2977	4595956.857	5122	454671.9004	4604223.648
1437	463363.618	4604709.049	3280	467456.616	4595953.33	5123	454663.3587	4604239.009
1438	463373.2961	4604707.015	3281	467457.4368	4595949.871	5124	454659.5187	4604246.887
1439	463383.7633	4604705.263	3282	467459.9044	4595941.687	5125	454650.6953	4604267.559
1440	463392.9993	4604704.018	3283	467460.6778	4595937.848	5126	454644.0575	4604284.425
1441	463403.3462	4604702.87	3284	467460.7832	4595934.632	5127	454638.6558	4604299.901
1442	463437.9708	4604699.785	3285	467460.2291	4595931.834	5128	454634.3699	4604314.375
1443	463450.8479	4604698.474	3286	467458.2889	4595927.491	5129	454633.5514	4604317.91
1444	463463.4984	4604696.844	3287	467455.0466	4595922.246	5130	454632.866	4604321.911
1445	463474.8157	4604694.957	3288	467451.9923	4595918.072	5131	454631.0841	4604337.472
1446	463482.0267	4604693.38	3289	467448.6213	4595914.101	5132	454630.0358	4604343.886
1447	463489.9536	4604691.23	3290	467445.1024	4595910.532	5133	454629.2228	4604347.265
1448	463498.5492	4604688.553	3291	467441.54	4595907.469	5134	454628.2524	4604350.33
1449	463523.3853	4604680.328	3292	467438.0598	4595905.009	5135	454627.1051	4604353.141
1450	463531.1781	4604678.07	3293	467434.6683	4595903.148	5136	454625.7685	4604355.727
1451	463538.1683	4604676.36	3294	467431.4045	4595901.906	5137	454623.693	4604358.868
1452	463546.2804	4604674.876	3295	467428.2929	4595901.292	5138	454617.2309	4604367.392
1453	463553.8581	4604674.095	3296	467426.6918	4595901.254	5139	454615.7977	4604369.819

1454	463561.0551	4604674.003	3297	467424.9977	4595901.446	5140	454614.4076	4604372.675
1455	463567.9489	4604674.598	3298	467421.2416	4595902.533	5141	454610.2561	4604383.092
1456	463577.7752	4604676.155	3299	467417.4977	4595904.231	5142	454608.466	4604387.002
1457	463581.3828	4604676.993	3300	467407.4059	4595909.544	5143	454606.2475	4604390.681
1458	463584.5838	4604677.966	3301	467404.4059	4595910.782	5144	454603.7639	4604393.563
1459	463590.0888	4604680.286	3302	467401.7073	4595911.571	5145	454602.143	4604394.943
1460	463598.0064	4604684.474	3303	467392.2736	4595913.382	5146	454600.1777	4604396.309
1461	463603.3404	4604687.535	3304	467384.1889	4595914.252	5147	454592.2261	4604400.819
1462	463608.9784	4604691.112	3305	467380.4655	4595914.356	5148	454589.0914	4604402.916
1463	463615.0609	4604695.286	3306	467376.9442	4595914.237	5149	454582.2893	4604408.541
1464	463622.433	4604700.637	3307	467373.6105	4595913.894	5150	454579.5576	4604411.156
1465	463629.7375	4604706.523	3308	467370.4563	4595913.327	5151	454577.1828	4604413.721
1466	463637.2934	4604713.595	3309	467367.2594	4595912.488	5152	454574.5807	4604417.225
1467	463645.076	4604721.742	3310	467363.8274	4595911.331	5153	454572.1973	4604421.492
1468	463660.4259	4604738.906	3311	467355.6981	4595907.863	5154	454570.2022	4604425.962
1469	463667.0916	4604746.07	3312	467353.3146	4595906.621	5155	454565.4584	4604437.865
1470	463674.3876	4604753.265	3313	467350.7556	4595905.032	5156	454563.8765	4604441.206
1471	463681.3032	4604759.28	3314	467340.2071	4595897.565	5157	454562.267	4604444.077
1472	463690.0574	4604766.219	3315	467337.6384	4595896.071	5158	454559.7977	4604447.898
1473	463697.0431	4604771.373	3316	467335.2038	4595894.922	5159	454557.0445	4604451.78
1474	463705.2855	4604777.211	3317	467333.1303	4595894.206	5160	454550.5411	4604459.932
1475	463710.1132	4604780.398	3318	467327.8259	4595892.756	5161	454544.0857	4604467.202
1476	463714.7681	4604783.081	3319	467325.1845	4595891.63	5162	454526.4319	4604486.181
1477	463719.1156	4604785.126	3320	467322.0917	4595889.627	5163	454519.0874	4604493.845
1478	463725.167	4604787.305	3321	467319.4116	4595887.329	5164	454502.6477	4604509.396
1479	463731.6667	4604789.039	3322	467317.8693	4595885.334	5165	454495.7817	4604516.322
1480	463738.439	4604790.281	3323	467314.8905	4595879.522	5166	454492.2443	4604520.257
1481	463745.2495	4604790.987	3324	467313.1768	4595877.2	5167	454489.1295	4604524.059
1482	463750.657	4604791.043	3325	467311.4392	4595875.676	5168	454486.375	4604527.805
1483	463756.3179	4604790.538	3326	467309.2866	4595874.202	5169	454483.9515	4604531.535
1484	463762.2698	4604789.47	3327	467302.665	4595870.726	5170	454480.4055	4604537.741
1485	463768.5842	4604787.825	3328	467298.4855	4595868.977	5171	454477.056	4604544.343
1486	463774.9747	4604785.72	3329	467293.603	4595867.561	5172	454473.9239	4604551.299
1487	463781.9964	4604783.005	3330	467288.8402	4595866.571	5173	454471.0349	4604558.554
1488	463789.466	4604779.794	3331	467277.7191	4595864.663	5174	454469.3656	4604563.971
1489	463801.818	4604774.174	3332	467272.5765	4595863.497	5175	454466.1828	4604577.397
1490	463810.7021	4604769.766	3333	467256.2261	4595859.011	5176	454465.0373	4604580.905
1491	463820.2576	4604764.274	3334	467244.2883	4595855.436	5177	454463.7385	4604583.956
1492	463830.3682	4604757.837	3335	467233.6346	4595851.834	5178	454459.9425	4604591.077
1493	463846.5977	4604746.903	3336	467224.0557	4595848.114	5179	454458.1447	4604593.826
1494	463858.6524	4604738.426	3337	467216.4701	4595844.514	5180	454456.3147	4604596.194
1495	463871.7097	4604728.532	3338	467212.9963	4595843.222	5181	454452.0554	4604600.872
1496	463884.8986	4604717.997	3339	467207.4422	4595842.003	5182	454448.2311	4604604.265
1497	463910.6974	4604696.83	3340	467201.9002	4595841.506	5183	454444.571	4604606.614
1498	463926.5857	4604683.346	3341	467200.0125	4595841.569	5184	454442.7965	4604607.397
1499	463954.9105	4604657.978	3342	467198.0678	4595841.84	5185	454441.0545	4604607.921
1500	463966.0926	4604648.199	3343	467193.9134	4595843.02	5186	454439.6263	4604608.121

1501	463977.7236	4604638.541	3344	467189.8309	4595844.779	5187	454437.9885	4604608.113
1502	463988.4864	4604630.242	3345	467178.9868	4595850.211	5188	454431.0037	4604607.125
1503	463999.6926	4604622.248	3346	467175.6839	4595851.482	5189	454428.0102	4604607.099
1504	464012.4531	4604613.688	3347	467172.6621	4595852.284	5190	454422.8655	4604607.979
1505	464056.4913	4604585.772	3348	467167.6464	4595852.898	5191	454418.1336	4604609.379
1506	464087.2378	4604565.795	3349	467156.0725	4595853.338	5192	454414.1816	4604611.188
1507	464096.2744	4604560.191	3350	467153.3596	4595853.662	5193	454412.5387	4604612.227
1508	464104.4833	4604555.362	3351	467150.9379	4595854.15	5194	454411.133	4604613.346
1509	464113.4156	4604550.516	3352	467148.8515	4595854.839	5195	454409.8061	4604614.756
1510	464123.4496	4604545.546	3353	467143.4142	4595857.139	5196	454408.6245	4604616.468
1511	464134.5343	4604540.441	3354	467141.7861	4595857.576	5197	454407.5804	4604618.493
1512	464167.0028	4604526.028	3355	467140.3098	4595857.732	5198	454406.6606	4604620.855
1513	464177.0565	4604521.208	3356	467138.3467	4595857.612	5199	454405.2352	4604626.224
1514	464185.9198	4604516.605	3357	467136.201	4595857.203	5200	454403.4932	4604635.865
1515	464201.7471	4604507.559	3358	467133.8709	4595856.504	5201	454403.0992	4604638.863
1516	464231.3489	4604489.502	3359	467131.3368	4595855.511	5202	454403.0321	4604642.032
1517	464243.4846	4604482.337	3360	467128.1007	4595853.843	5203	454403.2909	4604645.406
1518	464256.5991	4604474.538	3361	467125.0284	4595851.733	5204	454403.8804	4604649.049
1519	464288.5187	4604454.781	3362	467123.5324	4595850.354	5205	454405.5783	4604655.798
1520	464297.3707	4604449.579	3363	467122.0851	4595848.594	5206	454410.4784	4604671.551
1521	464305.4283	4604445.101	3364	467117.6514	4595841.542	5207	454411.4539	4604675.502
1522	464315.0903	4604440.144	3365	467115.6486	4595838.92	5208	454412.0995	4604679.05
1523	464324.2608	4604435.935	3366	467111.783	4595834.939	5209	454412.4478	4604682.47
1524	464333.1194	4604432.394	3367	467107.6433	4595831.238	5210	454412.4701	4604685.666
1525	464341.7584	4604429.483	3368	467103.3137	4595827.893	5211	454412.1664	4604688.684
1526	464353.2237	4604426.363	3369	467098.8715	4595824.963	5212	454411.5341	4604691.548
1527	464366.0117	4604423.593	3370	467093.6493	4595822.086	5213	454410.56	4604694.245
1528	464380.3656	4604421.094	3371	467088.2177	4595819.635	5214	454407.732	4604700.534
1529	464399.8504	4604418.246	3372	467082.7183	4595817.673	5215	454406.7651	4604703.721
1530	464409.1603	4604417.125	3373	467077.2696	4595816.244	5216	454406.4556	4604705.887
1531	464419.5134	4604416.228	3374	467075.2649	4595815.93	5217	454406.3345	4604708.351
1532	464458.8635	4604414.113	3375	467072.9753	4595815.789	5218	454406.6077	4604717.303
1533	464475.3435	4604412.769	3376	467062.5596	4595815.902	5219	454406.4287	4604730.599
1534	464496.3151	4604410.138	3377	467059.9552	4595815.578	5220	454406.6326	4604734.467
1535	464536.6575	4604404.047	3378	467057.6991	4595814.959	5221	454407.0694	4604737.894
1536	464553.2826	4604401.762	3379	467055.2003	4595813.882	5222	454407.8998	4604741.188
1537	464573.6247	4604399.432	3380	467052.5473	4595812.418	5223	454410.5331	4604748.793
1538	464619.1867	4604394.803	3381	467046.1349	4595807.944	5224	454411.2413	4604752.507
1539	464639.1424	4604392.434	3382	467043.7813	4595805.99	5225	454411.1448	4604755.336
1540	464651.5328	4604390.547	3383	467037.7524	4595800.436	5226	454410.4385	4604758.421
1541	464676.5372	4604386.021	3384	467034.1217	4595797.7	5227	454409.0993	4604761.91
1542	464687.1438	4604384.282	3385	467029.7988	4595794.994	5228	454405.5581	4604769.276
1543	464698.3082	4604382.862	3386	467014.8291	4595787.185	5229	454404.2126	4604772.498
1544	464708.3396	4604382.12	3387	467009.5807	4595784.157	5230	454403.2415	4604775.919
1545	464714.605	4604381.972	3388	467004.8265	4595780.796	5231	454402.9519	4604779.019
1546	464721.1578	4604382.064	3389	467000.9673	4595777.25	5232	454403.228	4604781.646
1547	464728.0668	4604382.394	3390	466999.1954	4595775.16	5233	454404.4894	4604787.719

1548	464735.4679	4604382.971	3391	466995.2746	4595769.954	5234	454404.6391	4604790.521
1549	464749.1244	4604384.477	3392	466993.1384	4595767.631	5235	454404.2306	4604793.373
1550	464781.6419	4604388.766	3393	466989.4185	4595764.699	5236	454403.3375	4604796.502
1551	464790.2195	4604389.679	3394	466984.7914	4595762.034	5237	454401.9798	4604799.921
1552	464797.9664	4604390.304	3395	466979.4992	4595759.672	5238	454399.7129	4604804.748
1553	464813.5944	4604391.175	3396	466969.8502	4595755.981	5239	454397.7381	4604808.02
1554	464830.9225	4604391.833	3397	466966.3574	4595754.82	5240	454394.919	4604811.329
1555	464896.1213	4604393.182	3398	466957.3216	4595752.385	5241	454391.8291	4604814.255
1556	464923.3737	4604394.139	3399	466954.8441	4595751.489	5242	454384.1652	4604820.853
1557	464941.253	4604395.147	3400	466952.7104	4595750.489	5243	454380.7812	4604824.271
1558	464984.4492	4604398.006	3401	466949.9142	4595748.693	5244	454378.2206	4604827.731
1559	465006.6862	4604399.074	3402	466943.808	4595743.722	5245	454377.2904	4604829.466
1560	465026.0721	4604399.63	3403	466940.9015	4595741.751	5246	454376.5796	4604831.228
1561	465045.0889	4604399.961	3404	466934.953	4595738.782	5247	454375.3516	4604835.773
1562	465063.7605	4604400.067	3405	466928.3927	4595736.313	5248	454374.3592	4604841.565
1563	465082.1059	4604399.948	3406	466923.2941	4595734.952	5249	454374.0911	4604845.838
1564	465100.5351	4604399.454	3407	466915.8533	4595733.521	5250	454374.431	4604850.566
1565	465142.6698	4604397.493	3408	466911.9776	4595732.947	5251	454375.3233	4604855.709
1566	465161.5409	4604396.898	3409	466907.6784	4595732.552	5252	454377.7751	4604866.208
1567	465178.3073	4604396.874	3410	466889.0377	4595731.924	5253	454378.658	4604870.681
1568	465220.9344	4604397.635	3411	466884.6862	4595731.606	5254	454379.2173	4604875.375
1569	465233.1492	4604397.506	3412	466880.8126	4595731.131	5255	454379.2404	4604879.573
1570	465244.1148	4604397.06	3413	466877.3869	4595730.486	5256	454378.8724	4604883.809
1571	465261.1695	4604395.821	3414	466873.6037	4595729.526	5257	454378.2587	4604888.348
1572	465278.5505	4604394.065	3415	466860.6871	4595725.445	5258	454376.2161	4604898.863
1573	465296.2683	4604391.791	3416	466855.6638	4595724.064	5259	454374.2003	4604906.409
1574	465314.3368	4604388.996	3417	466850.5185	4595723.099	5260	454371.3521	4604914.64
1575	465332.7653	4604385.681	3418	466845.8408	4595722.787	5261	454367.9992	4604922.928
1576	465351.5823	4604381.839	3419	466842.1626	4595722.969	5262	454360.7601	4604939.576
1577	465370.8131	4604377.466	3420	466832.5939	4595723.957	5263	454355.8892	4604950.695
1578	465390.4944	4604372.554	3421	466823.8611	4595724.344	5264	454350.5616	4604962.142
1579	465407.8819	4604367.849	3422	466816.4599	4595724.416	5265	454344.7434	4604973.991
1580	465424.5337	4604362.976	3423	466809.7182	4595724.178	5266	454338.3717	4604986.37
1581	465440.5056	4604357.919	3424	466803.4844	4595723.62	5267	454326.1937	4605009.093
1582	465455.8326	4604352.667	3425	466797.6898	4595722.933	5268	454316.3141	4605026.268
1583	465465.916	4604348.857	3426	466794.2377	4595722.19	5269	454311.4997	4605034.06
1584	465476.2691	4604344.521	3427	466790.8399	4595721.02	5270	454306.7482	4605041.342
1585	465486.9858	4604339.618	3428	466787.6638	4595719.581	5271	454302.0084	4605048.192
1586	465498.2379	4604334.07	3429	466784.8285	4595717.927	5272	454297.249	4605054.654
1587	465509.0084	4604328.436	3430	466782.3981	4595716.098	5273	454292.8887	4605060.079
1588	465520.84	4604321.96	3431	466781.122	4595714.809	5274	454282.6736	4605072.016
1589	465565.1319	4604296.643	3432	466779.8988	4595713.18	5275	454278.3441	4605077.532
1590	465583.8429	4604286.329	3433	466775.9119	4595706.152	5276	454273.5775	4605084.211
1591	465594.0796	4604280.992	3434	466773.943	4595703.428	5277	454269.0119	4605091.035
1592	465603.735	4604276.22	3435	466771.774	4595701.169	5278	454264.663	4605097.98
1593	465612.9977	4604271.919	3436	466769.2181	4595698.854	5279	454260.5451	4605105.024
1594	465621.9645	4604268.046	3437	466762.1494	4595693.367	5280	454256.6721	4605112.142

1595	465637.7258	4604261.837	3438	466757.0804	4595689.9	5281	454253.0548	4605119.314
1596	465672.5305	4604248.974	3439	466751.425	4595686.542	5282	454249.7039	4605126.52
1597	465686.564	4604243.386	3440	466745.0991	4595683.242	5283	454246.6284	4605133.74
1598	465719.8929	4604229.395	3441	466737.824	4595679.852	5284	454242.642	4605143.775
1599	465741.1088	4604219.855	3442	466727.6096	4595675.621	5285	454239.5338	4605152.169
1600	465750.9551	4604215.066	3443	466723.3584	4595674.158	5286	454236.9498	4605159.879
1601	465760.1025	4604210.329	3444	466719.3764	4595673.022	5287	454234.838	4605167.075
1602	465768.6866	4604205.574	3445	466711.2306	4595671.773	5288	454233.1279	4605174.028
1603	465776.7797	4604200.761	3446	466708.1525	4595670.907	5289	454231.8465	4605180.669
1604	465789.2206	4604192.878	3447	466706.7591	4595670.206	5290	454230.9835	4605187.053
1605	465800.1918	4604185.472	3448	466705.2962	4595669.196	5291	454230.5349	4605193.211
1606	465810.1363	4604178.244	3449	466699.56	4595664.258	5292	454230.5499	4605196.255
1607	465819.2054	4604171.081	3450	466696.9975	4595662.838	5293	454230.8305	4605199.676
1608	465830.5414	4604161.292	3451	466694.9558	4595662.281	5294	454232.602	4605211.283
1609	465840.8704	4604151.482	3452	466692.5614	4595662.005	5295	454233.0806	4605215.643
1610	465849.6317	4604142.284	3453	466684.5429	4595662.129	5296	454233.1513	4605219.952
1611	465858.3031	4604132.295	3454	466681.7888	4595662.001	5297	454232.7016	4605223.765
1612	465866.9099	4604121.485	3455	466676.0359	4595661.117	5298	454232.0223	4605226.492
1613	465875.4951	4604109.801	3456	466669.7839	4595659.608	5299	454230.9988	4605229.494
1614	465882.359	4604100.061	3457	466663.0971	4595657.538	5300	454225.7681	4605242.03
1615	465886.6583	4604093.611	3458	466643.9056	4595650.95	5301	454224.3642	4605246.39
1616	465890.3104	4604087.577	3459	466637.8311	4595649.289	5302	454223.1309	4605251.037
1617	465893.2857	4604081.952	3460	466632.3235	4595648.195	5303	454222.0557	4605256.014
1618	465896.0935	4604075.528	3461	466626.0026	4595647.47	5304	454221.1193	4605261.412
1619	465898.7162	4604068.126	3462	466619.019	4595647.175	5305	454219.7813	4605271.887
1620	465900.8979	4604060.849	3463	466610.6929	4595647.303	5306	454217.1413	4605298.855
1621	465905.7778	4604043.125	3464	466592.7494	4595648.236	5307	454216.0492	4605306.481
1622	465909.0126	4604031.604	3465	466584.9366	4595648.45	5308	454214.7507	4605313.191
1623	465912.3095	4604018.914	3466	466576.7396	4595648.235	5309	454212.8171	4605320.512
1624	465920.3453	4603985.067	3467	466569.4737	4595647.468	5310	454210.4427	4605327.106
1625	465928.2513	4603950.799	3468	466561.4619	4595645.981	5311	454207.5818	4605333.097
1626	465932.8661	4603929.143	3469	466552.5871	4595643.81	5312	454204.2039	4605338.548
1627	465936.5353	4603909.12	3470	466520.6623	4595634.332	5313	454195.9593	4605349.095
1628	465939.1691	4603890.865	3471	466501.9786	4595629.491	5314	454193.0293	4605354.086
1629	465940.1252	4603879.661	3472	466480.5469	4595624.549	5315	454190.3772	4605359.993
1630	465940.9454	4603874.609	3473	466459.6053	4595620.114	5316	454188.2503	4605365.864
1631	465942.5708	4603869.169	3474	466407.9065	4595609.602	5317	454183.5945	4605380.215
1632	465945.0437	4603863.327	3475	466381.3423	4595603.776	5318	454180.8125	4605387.291
1633	465948.268	4603857.153	3476	466368.2722	4595600.641	5319	454178.4422	4605392.3
1634	465953.9649	4603847.367	3477	466356.1737	4595597.518	5320	454175.5988	4605397.793
1635	465956.3322	4603843.703	3478	466344.8493	4595594.354	5321	454162.2909	4605421.816
1636	465962.7947	4603834.763	3479	466334.1964	4595591.121	5322	454159.2108	4605428.092
1637	465964.4204	4603832.117	3480	466321.1237	4595586.742	5323	454156.7152	4605433.894
1638	465965.6832	4603829.637	3481	466308.9552	4595582.164	5324	454155.1541	4605438.5
1639	465966.9189	4603826.403	3482	466297.6081	4595577.358	5325	454151.5282	4605451.532
1640	465969.0767	4603818.986	3483	466287.0304	4595572.301	5326	454150.0414	4605455.302
1641	465970.2105	4603815.795	3484	466277.1673	4595566.965	5327	454148.3387	4605458.475

1642	465972.3961	4603811.29	3485	466268.004	4595561.342	5328	454146.4364	4605461.201
1643	465975.3374	4603806.548	3486	466259.5165	4595555.416	5329	454144.0445	4605464.078
1644	465978.6219	4603802.025	3487	466251.6874	4595549.175	5330	454135.7894	4605472.56
1645	465987.6678	4603790.406	3488	466246.8423	4595544.832	5331	454132.1143	4605476.14
1646	465990.1276	4603786.871	3489	466242.1896	4595540.234	5332	454122.4022	4605484.825
1647	465992.1393	4603783.589	3490	466237.7268	4595535.378	5333	454118.1009	4605488.978
1648	465999.9316	4603769.789	3491	466233.4514	4595530.262	5334	454114.0885	4605493.281
1649	466004.4629	4603760.74	3492	466229.3611	4595524.882	5335	454110.0773	4605497.918
1650	466006.3154	4603756.4	3493	466225.4528	4595519.236	5336	454106.0342	4605502.926
1651	466007.8343	4603752.263	3494	466221.7235	4595513.318	5337	454101.9012	4605508.377
1652	466009.0406	4603748.273	3495	466218.1703	4595507.123	5338	454093.5152	4605520.327
1653	466009.9435	4603744.398	3496	466214.7949	4595500.658	5339	454081.3075	4605538.922
1654	466010.8084	4603738.66	3497	466211.5885	4595493.905	5340	454073.266	4605551.319
1655	466011.2696	4603732.242	3498	466208.5474	4595486.857	5341	454067.8909	4605559.996
1656	466011.3517	4603725.031	3499	466205.6678	4595479.505	5342	454063.2859	4605568.012
1657	466011.073	4603715.43	3500	466202.9465	4595471.843	5343	454059.4185	4605575.469
1658	466010.6572	4603709.174	3501	466200.3781	4595463.853	5344	454055.934	4605583.366
1659	466009.8842	4603702.669	3502	466197.9578	4595455.522	5345	454049.418	4605600.504
1660	466008.7473	4603695.855	3503	466195.6801	4595446.832	5346	454046.3392	4605607.836
1661	466007.2282	4603688.622	3504	466192.3469	4595432.26	5347	454039.6557	4605622.02
1662	466005.5015	4603681.6	3505	466189.3289	4595416.601	5348	454034.0086	4605632.621
1663	466003.3613	4603673.8	3506	466186.5931	4595399.688	5349	454030.667	4605638.158
1664	465995.5523	4603647.827	3507	466184.0849	4595381.184	5350	454026.9746	4605643.773
1665	465991.6143	4603635.762	3508	466182.1775	4595364.735	5351	454022.9081	4605649.5
1666	465986.6131	4603622.688	3509	466180.2869	4595346.18	5352	454018.4246	4605655.401
1667	465980.6739	4603608.756	3510	466174.6635	4595283.108	5353	454008.1913	4605667.781
1668	465967.9787	4603580.715	3511	466172.3653	4595259.337	5354	453994.2235	4605683.398
1669	465962.7458	4603568.738	3512	466169.7327	4595236.008	5355	453984.7854	4605693.581
1670	465957.6185	4603556.021	3513	466166.9177	4595215.274	5356	453977.9083	4605700.31
1671	465953.5035	4603544.451	3514	466163.3952	4595194.042	5357	453972.8427	4605704.483
1672	465949.0797	4603529.822	3515	466159.4212	4595174.588	5358	453966.7821	4605708.645
1673	465946.9945	4603523.731	3516	466157.2436	4595165.421	5359	453960.7838	4605712.261
1674	465944.7198	4603518.353	3517	466154.9321	4595156.6	5360	453946.7705	4605720.198
1675	465938.3685	4603505.407	3518	466152.4815	4595148.105	5361	453940.4298	4605724.136
1676	465935.7635	4603499.384	3519	466149.8872	4595139.92	5362	453935.3344	4605727.767
1677	465933.4592	4603493.043	3520	466102.4719	4594949.303	5363	453930.9613	4605731.436
1678	465931.3456	4603486.506	3521	466096.3166	4594932.293	5364	453920.4296	4605741.936
1679	465929.427	4603479.787	3522	466091.7335	4594927.863	5365	453910.8298	4605750.839
1680	465927.7077	4603472.901	3523	466086.5115	4594913.168	5366	453902.5799	4605757.968
1681	465926.1914	4603465.862	3524	466080.7744	4594898.485	5367	453894.8116	4605764.07
1682	465924.8832	4603458.692	3525	466077.0436	4594889.668	5368	453887.3434	4605769.281
1683	465923.7869	4603451.414	3526	466073.219	4594881.178	5369	453880.0951	4605773.632
1684	465922.9063	4603444.052	3527	466069.2928	4594872.998	5370	453871.6995	4605777.971
1685	465922.2283	4603434.451	3528	466065.2585	4594865.115	5371	453863.1059	4605781.935
1686	465922.095	4603423.721	3529	466061.1089	4594857.514	5372	453844.1086	4605790.206
1687	465922.4269	4603412.476	3530	466056.84	4594850.19	5373	453824.1202	4605799.237
1688	465923.5178	4603391.259	3531	466052.4471	4594843.133	5374	453817.7207	4605801.802

1689	465924.0707	4603382.882	3532	466047.9258	4594836.337	5375	453811.8814	4605803.837
1690	465925.8694	4603362.543	3533	466043.2654	4594829.786	5376	453804.7439	4605805.98
1691	465926.3546	4603351.988	3534	466038.4687	4594823.485	5377	453797.8338	4605807.784
1692	465926.3458	4603338.696	3535	466033.5321	4594817.43	5378	453791.1348	4605809.25
1693	465925.8366	4603328.162	3536	466028.4525	4594811.617	5379	453784.6378	4605810.383
1694	465925.0562	4603321.005	3537	466023.2263	4594806.042	5380	453779.758	4605810.823
1695	465923.7811	4603313.07	3538	466017.8513	4594800.702	5381	453767.3349	4605811.119
1696	465918.3712	4603287.185	3539	466012.3247	4594795.595	5382	453763.92	4605811.529
1697	465915.3228	4603273.94	3540	466006.644	4594790.718	5383	453760.9498	4605812.209
1698	465908.8449	4603249.668	3541	465999.3883	4594785.078	5384	453757.0748	4605813.555
1699	465906.439	4603240.037	3542	465991.0011	4594779.237	5385	453753.1533	4605815.32
1700	465904.3201	4603230.105	3543	465981.5304	4594773.178	5386	453749.2183	4605817.488
1701	465902.8596	4603221.103	3544	465953.1961	4594755.795	5387	453745.3124	4605820.037
1702	465902.3773	4603216.542	3545	465944.537	4594749.99	5388	453741.4689	4605822.947
1703	465902.0787	4603211.426	3546	465937.0557	4594744.476	5389	453737.7619	4605826.165
1704	465901.8217	4603194.004	3547	465932.0688	4594740.312	5390	453734.2543	4605829.635
1705	465901.5468	4603187.404	3548	465926.7349	4594735.295	5391	453731.0171	4605833.288
1706	465900.8904	4603180.843	3549	465921.5014	4594729.947	5392	453729.3661	4605835.464
1707	465899.8203	4603175.016	3550	465907.8692	4594715.471	5393	453727.6927	4605838.036
1708	465897.1597	4603165.056	3551	465899.9563	4594707.858	5394	453722.6154	4605847.093
1709	465894.0821	4603156.291	3552	465895.5149	4594704.144	5395	453720.5959	4605850.393
1710	465892.0073	4603151.588	3553	465891.2259	4594701.022	5396	453716.7602	4605855.79
1711	465889.4096	4603146.524	3554	465887.0039	4594698.432	5397	453712.2107	4605861.442
1712	465881.2541	4603132.719	3555	465882.8035	4594696.345	5398	453706.535	4605867.84
1713	465877.1775	4603126.232	3556	465879.1631	4594694.892	5399	453693.9607	4605881.174
1714	465872.6064	4603119.424	3557	465875.3424	4594693.646	5400	453688.6098	4605887.084
1715	465861.3409	4603103.905	3558	465871.335	4594692.604	5401	453683.2572	4605893.547
1716	465855.7482	4603097.067	3559	465867.1321	4594691.764	5402	453678.8537	4605899.623
1717	465840.9434	4603080.545	3560	465862.7281	4594691.124	5403	453670.6845	4605912.392
1718	465837.0889	4603075.652	3561	465858.1042	4594690.682	5404	453667.4386	4605917.992
1719	465833.9317	4603071.033	3562	465853.243	4594690.435	5405	453664.601	4605923.323
1720	465829.79	4603064.225	3563	465848.1173	4594690.383	5406	453659.9626	4605932.54
1721	465826.5766	4603058.414	3564	465838.4201	4594690.756	5407	453658.6574	4605935.667
1722	465823.9615	4603053.001	3565	465827.4158	4594691.739	5408	453657.7028	4605938.535
1723	465821.8929	4603047.868	3566	465786.3441	4594697.16	5409	453656.6454	4605943.314
1724	465819.2298	4603039.529	3567	465780.0565	4594698.097	5410	453656.0414	4605948.684
1725	465818.3354	4603035.828	3568	465773.4531	4594699.559	5411	453655.8692	4605954.744
1726	465817.7058	4603032.337	3569	465766.4722	4594701.56	5412	453656.1051	4605962.302
1727	465817.217	4603027.909	3570	465758.9936	4594704.133	5413	453656.7764	4605971.024
1728	465817.0231	4603023.291	3571	465752.1205	4594706.813	5414	453657.8857	4605978.435
1729	465817.1261	4603018.526	3572	465744.4764	4594710.059	5415	453659.5031	4605984.995
1730	465817.5249	4603013.675	3573	465717.7824	4594722.28	5416	453661.6566	4605990.794
1731	465818.6679	4603006.899	3574	465707.3788	4594726.801	5417	453662.7999	4605993.056
1732	465820.8798	4602998.231	3575	465696.7662	4594730.868	5418	453665.8852	4605998.252
1733	465823.7862	4602988.665	3576	465687.3731	4594733.761	5419	453667.1439	4606000.66
1734	465826.7472	4602980.712	3577	465681.9775	4594735.025	5420	453667.896	4606002.57
1735	465829.9789	4602973.796	3578	465676.8456	4594735.899	5421	453668.523	4606004.802

1736	465833.5392	4602967.809	3579	465671.9409	4594736.388	5422	453669.9962	4606012.811
1737	465838.0791	4602961.731	3580	465667.2393	4594736.497	5423	453670.7338	4606015.8
1738	465843.3064	4602955.937	3581	465662.7147	4594736.223	5424	453671.8605	4606018.629
1739	465849.0789	4602950.585	3582	465658.3588	4594735.567	5425	453673.3512	4606020.898
1740	465855.2317	4602945.828	3583	465654.1592	4594734.525	5426	453675.4352	4606023.247
1741	465860.7975	4602942.058	3584	465650.1063	4594733.096	5427	453677.0896	4606024.583
1742	465864.8273	4602939.984	3585	465646.0772	4594731.263	5428	453678.716	4606025.283
1743	465868.169	4602938.925	3586	465641.9235	4594728.996	5429	453680.7503	4606025.63
1744	465872.0553	4602938.246	3587	465637.6027	4594726.272	5430	453682.9772	4606025.664
1745	465876.4711	4602937.917	3588	465633.0315	4594723.04	5431	453687.5831	4606025.404
1746	465883.1145	4602937.814	3589	465625.0954	4594716.769	5432	453690.7813	4606025.148
1747	465888.0637	4602937.911	3590	465609.7052	4594703.606	5433	453694.0928	4606024.55
1748	465893.0492	4602938.295	3591	465603.3132	4594698.374	5434	453697.5384	4606023.606
1749	465898.0124	4602938.961	3592	465593.4673	4594690.822	5435	453701.1571	4606022.305
1750	465902.8993	4602939.903	3593	465563.5364	4594668.476	5436	453704.806	4606020.722
1751	465907.6525	4602941.107	3594	465554.2782	4594661.137	5437	453708.7782	4606018.749
1752	465912.2346	4602942.565	3595	465546.2383	4594654.332	5438	453719.6605	4606012.612
1753	465916.6054	4602944.264	3596	465537.7673	4594646.514	5439	453724.6541	4606009.542
1754	465920.7324	4602946.19	3597	465530.3038	4594638.826	5440	453729.6105	4606006.103
1755	465923.826	4602947.922	3598	465523.7108	4594631.124	5441	453734.5107	4606002.308
1756	465927.1675	4602950.1	3599	465517.9242	4594623.334	5442	453739.332	4605998.174
1757	465937.6677	4602957.899	3600	465514.9561	4594618.41	5443	453744.0556	4605993.718
1758	465944.7582	4602963.617	3601	465509.9644	4594608.514	5444	453748.6466	4605988.971
1759	465957.0261	4602974.786	3602	465507.8277	4594604.645	5445	453753.0744	4605983.964
1760	465961.8759	4602978.976	3603	465505.3392	4594600.916	5446	453757.3037	4605978.739
1761	465967.0068	4602982.925	3604	465502.7532	4594597.931	5447	453760.5364	4605973.958
1762	465971.8803	4602986.085	3605	465499.3692	4594595.121	5448	453767.3188	4605962.182
1763	465976.8452	4602988.829	3606	465495.1003	4594592.576	5449	453769.2325	4605959.394
1764	465982.2179	4602991.491	3607	465490.4097	4594590.42	5450	453771.1388	4605957.053
1765	465988.0362	4602994.091	3608	465477.2456	4594585.118	5451	453775.1109	4605953.074
1766	465994.3866	4602996.668	3609	465473.5139	4594583.239	5452	453779.6787	4605949.333
1767	466004.5834	4603000.475	3610	465470.3956	4594581.281	5453	453784.8488	4605945.825
1768	466012.5201	4603003.01	3611	465467.7335	4594579.246	5454	453790.6346	4605942.54
1769	466019.755	4603004.77	3612	465465.1181	4594576.94	5455	453797.018	4605939.484
1770	466026.4382	4603005.773	3613	465462.5279	4594574.347	5456	453804.0724	4605936.617
1771	466031.3227	4603006.086	3614	465459.9267	4594571.429	5457	453811.8576	4605933.914
1772	466036.6172	4603006.103	3615	465454.6052	4594564.559	5458	453820.5914	4605931.298
1773	466042.414	4603005.827	3616	465444.1561	4594549.336	5459	453830.7274	4605929.185
1774	466049.0733	4603005.241	3617	465439.4477	4594542.987	5460	453834.2108	4605928.235
1775	466055.9358	4603004.314	3618	465436.7249	4594539.712	5461	453840.6918	4605925.961
1776	466063.2476	4603002.906	3619	465434.0478	4594536.818	5462	453845.268	4605923.962
1777	466071.1441	4603000.992	3620	465431.3632	4594534.248	5463	453849.0175	4605921.767
1778	466080.1179	4602998.455	3621	465428.6427	4594531.973	5464	453851.9589	4605919.338
1779	466089.0953	4602995.518	3622	465419.2538	4594525.105	5465	453853.9217	4605917.024
1780	466098.3601	4602991.982	3623	465410.2498	4594519.389	5466	453855.7838	4605914.097
1781	466107.9643	4602987.829	3624	465405.8582	4594516.941	5467	453857.512	4605910.707
1782	466118.0117	4602983.014	3625	465401.5355	4594514.764	5468	453860.2522	4605904.59

1783	466129.6671	4602976.711	3626	465397.2774	4594512.856	5469	453861.8443	4605900.221
1784	466144.3894	4602967.836	3627	465393.0816	4594511.216	5470	453864.7363	4605889.453
1785	466149.9301	4602963.905	3628	465390.5825	4594510.437	5471	453865.7593	4605886.778
1786	466161.5428	4602954.26	3629	465387.7073	4594509.777	5472	453866.9268	4605884.502
1787	466166.4537	4602950.574	3630	465377.8607	4594508.225	5473	453869.5459	4605880.697
1788	466169.1129	4602948.907	3631	465374.2659	4594507.51	5474	453872.9171	4605876.835
1789	466171.5605	4602947.665	3632	465370.839	4594506.506	5475	453877.09	4605872.847
1790	466173.8479	4602946.821	3633	465367.923	4594505.233	5476	453882.519	4605868.298
1791	466176.001	4602946.367	3634	465366.0368	4594504.051	5477	453886.5164	4605865.562
1792	466177.8281	4602946.29	3635	465364.041	4594502.425	5478	453896.0109	4605860.21
1793	466179.6573	4602946.515	3636	465358.004	4594496.341	5479	453899.7751	4605857.489
1794	466181.4923	4602947.041	3637	465355.897	4594494.428	5480	453903.0253	4605854.229
1795	466183.3381	4602947.871	3638	465353.7994	4594492.943	5481	453909.695	4605845.88
1796	466185.1977	4602949.004	3639	465351.8007	4594492.023	5482	453912.927	4605842.462
1797	466187.0807	4602950.446	3640	465349.2972	4594491.48	5483	453916.1511	4605839.754
1798	466188.9959	4602952.205	3641	465346.57	4594491.437	5484	453919.735	4605837.189
1799	466190.956	4602954.291	3642	465343.5938	4594491.891	5485	453923.7119	4605834.742
1800	466194.2648	4602958.404	3643	465340.3157	4594492.85	5486	453928.1508	4605832.37
1801	466197.8727	4602963.594	3644	465337.4452	4594493.986	5487	453937.3677	4605828.218
1802	466209.4545	4602982.445	3645	465334.2196	4594495.499	5488	453956.4617	4605820.69
1803	466213.6927	4602988.893	3646	465322.7188	4594501.69	5489	453959.3366	4605819.66
1804	466217.9277	4602994.406	3647	465318.3037	4594503.839	5490	453962.6838	4605818.762
1805	466219.9154	4602996.571	3648	465315.3549	4594505.288	5491	453977.1473	4605816.078
1806	466221.8477	4602998.376	3649	465312.1597	4594507.162	5492	453983.0876	4605814.48
1807	466228.0095	4603003.182	3650	465300.5752	4594515.076	5493	453986.0595	4605813.249
1808	466234.2505	4603007.148	3651	465295.7256	4594518.003	5494	453988.5822	4605811.791
1809	466240.5741	4603010.277	3652	465293.0383	4594519.314	5495	453990.7074	4605810.076
1810	466243.7678	4603011.528	3653	465290.4768	4594520.301	5496	453992.4581	4605808.084
1811	466246.9836	4603012.571	3654	465287.99	4594520.982	5497	453994.093	4605805.561
1812	466250.2214	4603013.404	3655	465285.551	4594521.366	5498	453996.03	4605801.963
1813	466253.4823	4603014.029	3656	465283.1791	4594521.46	5499	453997.0468	4605799.635
1814	466256.7666	4603014.446	3657	465280.5008	4594521.302	5500	453997.8148	4605797.097
1815	466260.0751	4603014.655	3658	465270.7647	4594519.848	5501	453998.3422	4605794.322
1816	466263.4082	4603014.655	3659	465266.8465	4594519.519	5502	453998.6396	4605791.256
1817	466266.7667	4603014.447	3660	465264.3521	4594519.583	5503	453998.658	4605785.445
1818	466270.1512	4603014.031	3661	465261.5489	4594519.899	5504	453997.8823	4605771.79
1819	466273.5625	4603013.407	3662	465251.4536	4594521.861	5505	453997.9041	4605768.469
1820	466280.4576	4603011.536	3663	465247.4701	4594522.395	5506	453998.1174	4605765.537
1821	466287.4693	4603008.832	3664	465243.4464	4594522.385	5507	453998.5456	4605762.808
1822	466294.605	4603005.292	3665	465241.653	4594522.109	5508	453999.1936	4605760.321
1823	466301.874	4603000.912	3666	465239.9736	4594521.649	5509	454000.0707	4605758.041
1824	466309.2834	4602995.687	3667	465236.8622	4594520.443	5510	454001.1845	4605755.95
1825	466316.8481	4602989.607	3668	465233.9924	4594519.03	5511	454003.4062	4605752.71
1826	466324.5817	4602982.662	3669	465231.505	4594517.482	5512	454006.8746	4605748.314
1827	466332.5017	4602974.836	3670	465229.4575	4594515.836	5513	454010.9964	4605743.661
1828	466338.9099	4602968.011	3671	465227.8705	4594513.926	5514	454015.693	4605739.193
1829	466345.4599	4602960.608	3672	465226.592	4594511.415	5515	454021.0091	4605734.866

1830	466352.166	4602952.613	3673	465225.6515	4594508.591	5516	454027.04	4605730.601
1831	466359.0471	4602944.002	3674	465223.5034	4594500.427	5517	454032.8156	4605726.961
1832	466366.1149	4602934.761	3675	465222.6009	4594498.114	5518	454039.4673	4605723.126
1833	466373.4086	4602924.841	3676	465221.552	4594496.208	5519	454067.2759	4605708.262
1834	466380.9637	4602914.193	3677	465217.3832	4594491.208	5520	454083.9224	4605698.576
1835	466388.8343	4602902.741	3678	465216.1306	4594489.263	5521	454092.1717	4605694.105
1836	466402.1952	4602882.588	3679	465215.656	4594488.057	5522	454100.4569	4605690.246
1837	466417.115	4602859.259	3680	465215.3623	4594486.746	5523	454108.1287	4605687.449
1838	466465.2919	4602781.489	3681	465215.3059	4594483.745	5524	454113.1722	4605686.064
1839	466482.344	4602754.398	3682	465215.8112	4594480.628	5525	454118.8868	4605684.828
1840	466498.4376	4602729.679	3683	465217.8744	4594472.02	5526	454136.9013	4605681.901
1841	466513.0121	4602708.324	3684	465218.1559	4594469.497	5527	454155.6348	4605678.97
1842	466526.4101	4602689.805	3685	465218.0852	4594467.289	5528	454169.6923	4605677.188
1843	466539.0844	4602673.469	3686	465217.3126	4594461.739	5529	454182.3924	4605676.134

Zona 2								
Njësia Administrative Manëz								
Nr.	Koordinata X	Koordinata Y	Nr.	Koordinata X	Koordinata Y	Nr.	Koordinata X	Koordinata Y
1	466030.7866	4585129.423	423	464630.8776	4594062.966	844	467696.5516	4591021.392
2	466027.5056	4585138.516	424	464671.1695	4594097.613	845	467712.464	4591018.599
3	466018.4165	4585146.351	425	464676.4126	4594104.406	846	467743.692	4591007.38
4	466002.5955	4585164.166	426	464695.2263	4594128.811	847	467766.3271	4590995.401
5	465983.319	4585183.264	427	464712.7807	4594158.313	848	467779.6734	4590985.63
6	465961.9439	4585200.75	428	464771.6919	4594201.307	849	467833.7566	4590972.029
7	465943.7718	4585215.891	429	464777.9637	4594205.641	850	467848.3037	4590972.859
8	465918.4669	4585229.891	430	464845.9617	4594252.621	851	467889.4745	4590960.102
9	465882.0017	4585247.732	431	464895.9684	4594291.441	852	467906.7291	4590955.669
10	465831.1014	4585186.271	432	464956.6597	4594320.632	853	467921.9913	4590951.876
11	465776.58	4585151.896	433	465034.0866	4594380.926	854	467939.8769	4590950.097
12	465758.9771	4585129.197	434	465112.4759	4594444.501	855	467955.7089	4590954.25
13	465702.3059	4585051.789	435	465115.5183	4594446.977	856	467962.2941	4590956.973
14	465612.4745	4584946.659	436	465125.0746	4594452.739	857	467987.4342	4590957.264
15	465574.6641	4584893.025	437	465127.5223	4594451.277	858	467992.0423	4590959.302
16	465527.7675	4584828.646	438	465135.8182	4594449.253	859	468006.4976	4590968.071
17	465517.2649	4584816.774	439	465144.7053	4594446.285	860	468011.0523	4590974.74
18	465499.2999	4584804.815	440	465151.8033	4594447.517	861	468022.9071	4590979.509
19	465480.7052	4584792.373	441	465158.1255	4594450.091	862	468031.4924	4590980.931
20	465458.306	4584765.595	442	465162.7496	4594448.994	863	468048.0319	4590981.122
21	465447.9395	4584769.445	443	465170.6744	4594446.195	864	468074.6022	4590972.166
22	465433.7234	4584751.416	444	465178.9436	4594446.48	865	468089.2716	4590962.411
23	465421.9147	4584765.572	445	465182.2053	4594447.288	866	468101.2871	4590953.286
24	465413.8108	4584779.77	446	465183.9226	4594447.568	867	468125.2416	4590941.653
25	465409.8738	4584799.839	447	465183.9387	4594447.909	868	468143.2265	4590931.274
26	465407.9011	4584833.164	448	465186.2983	4594448.866	869	468162.5195	4590922.234
27	465408.7396	4584852.23	449	465190.2181	4594450.722	870	468177.9116	4590907.193
28	465414.2561	4584878.76	450	465192.3636	4594449.436	871	468200.7188	4590880.328
29	465423.5445	4584899.511	451	465194.0418	4594446.175	872	468210.1644	4590864.557
30	465434.9622	4584919.228	452	465198.8103	4594445.57	873	468214.4626	4590836.155
31	465444.8715	4584932.047	453	465205.8331	4594448.112	874	468220.6003	4590820.346
32	465461.1075	4584947.055	454	465210.7184	4594452.109	875	468224.7533	4590804.514
33	465471.4178	4584970.994	455	465216.2192	4594458.245	876	468226.975	4590784.028
34	465477.0258	4584989.586	456	465218.0852	4594467.289	877	468229.1509	4590767.512
35	465284.7307	4585048.239	457	465217.9448	4594479.431	878	468242.6654	4590743.186
36	465264.0284	4585053.293	458	465216.1306	4594489.263	879	468255.8602	4590723.621
37	465265.1835	4585067.863	459	465221.552	4594496.208	880	468272.8898	4590692.851
38	465271.5709	4585133.574	460	465229.4575	4594515.836	881	468283.7747	4590667.04
39	465268.8594	4585162.127	461	465239.9736	4594521.649	882	468293.3091	4590643.595
40	465259.2287	4585171.014	462	465266.8465	4594519.519	883	468298.4533	4590633.597
41	465244.8318	4585180.111	463	465285.551	4594521.366	884	468302.4778	4590628.879
42	465236.2735	4585096.113	464	465318.3037	4594503.839	885	468307.0377	4590623.638
43	465232.925	4585088.135	465	465351.8007	4594492.023	886	468310.1169	4590609.117

44	465225.0983	4585032.465	466	465357.2309	4594496.477	887	468318.1	4590582.478
45	465215.5781	4584963.012	467	465367.923	4594505.233	888	468322.7945	4590565.594
46	465206.0977	4584890.12	468	465393.0816	4594511.216	889	468345.7622	4590524.836
47	465204.3461	4584881.366	469	465428.6427	4594531.973	890	468356.2632	4590509.342
48	465201.1583	4584882.388	470	465451.9269	4594559.911	891	468375.8016	4590490.511
49	465123.8271	4584909.549	471	465470.3956	4594581.281	892	468388.1398	4590476.362
50	465035.8739	4584939.765	472	465502.7532	4594597.931	893	468403.8632	4590467.016
51	464947.3916	4584969.974	473	465517.9242	4594623.334	894	468412.1371	4590461.024
52	464878.8298	4584994.061	474	465567.4283	4594666.838	895	468424.7552	4590445.554
53	464881.8435	4585008.123	475	465603.3132	4594698.374	896	468434.1672	4590432.694
54	464879.1532	4585034.823	476	465650.1063	4594733.096	897	468438.5756	4590417.659
55	464875.8727	4585066.81	477	465749.6408	4594706.839	898	468440.7782	4590410.274
56	464873.7411	4585113.895	478	465786.3441	4594697.16	899	468456.1375	4590386.631
57	464871.1194	4585169.048	479	465812.4547	4594696.942	900	468460.2496	4590380.062
58	464867.9098	4585263.655	480	465882.8035	4594696.345	901	468463.1138	4590361.238
59	464875.1435	4585278.983	481	465937.0557	4594744.476	902	468462.2476	4590350.31
60	464881.4042	4585286.89	482	466006.644	4594790.718	903	468468.7313	4590333.182
61	464885.1196	4585295.19	483	465995.6305	4594781.857	904	468475.8614	4590317.384
62	464884.3032	4585365.899	484	465977.5087	4594769.737	905	468481.3108	4590303.883
63	464764.2685	4585382.723	485	465972.296	4594739.876	906	468485.3911	4590294.336
64	464691.7679	4585390.355	486	465975.594	4594729.327	907	468495.4792	4590280.226
65	464656.5614	4585395.454	487	465979.9383	4594719.85	908	468507.16	4590271.429
66	464551.1881	4585407.788	488	465985.3594	4594708.796	909	468514.8981	4590260.27
67	464532.7455	4585409.692	489	465992.4418	4594691.41	910	468521.3131	4590249.096
68	464395.1711	4585423.56	490	465997.8813	4594678.769	911	468539.4051	4590229.455
69	464387.4075	4585399.122	491	466003.278	4594669.833	912	468553.1777	4590211.418
70	464377.2164	4585401.545	492	466009.2528	4594656.669	913	468559.6004	4590199.582
71	464292.9109	4585390.911	493	466015.8182	4594638.218	914	468567.0842	4590181.804
72	464261.525	4585395.207	494	466020.6917	4594628.746	915	468575.568	4590163.375
73	464211.7257	4585398.867	495	466024.5618	4594614.499	916	468580.7172	4590147.223
74	464209.4125	4585379.149	496	466025.755	4594602.868	917	468581.8967	4590131.026
75	464197.7492	4585380.708	497	466026.9298	4594592.824	918	468581.2306	4590124.492
76	464152.8143	4585384.847	498	466028.1719	4594576.958	919	468594.7374	4590100.828
77	464121.2313	4585387.87	499	466035.2421	4594560.631	920	468604.3817	4590067.856
78	464064.2951	4585386.154	500	466042.8109	4594546.956	921	468621.9498	4590036.299
79	464031.7099	4585384.296	501	466042.4469	4594532.659	922	468631.747	4589990.095
80	463987.257	4585383.359	502	466035.6093	4594528.875	923	468639.1119	4589925.337
81	463941.1251	4585381.133	503	466025.59	4594525.583	924	468639.5247	4589889.611
82	463901.9893	4585378.14	504	466017.1708	4594521.251	925	468646.4463	4589863.224
83	463882.1233	4585374.947	505	466008.7516	4594516.919	926	468657.3679	4589834.237
84	463871.3558	4585372.282	506	466001.4398	4594508.365	927	468680.3509	4589792.156
85	463853.2079	4585366.991	507	465997.3221	4594498.26	928	468695.1502	4589771.154
86	463842.9053	4585360.731	508	465997.4384	4594488.204	929	468705.8732	4589759.367
87	463830.2642	4585355.292	509	466000.718	4594479.244	930	468724.6878	4589734.441
88	463815.3618	4585362.319	510	466004.0833	4594462.873	931	468742.2864	4589700.238
89	463794.0228	4585376.682	511	466005.7751	4594453.894	932	468741.2079	4589679.052
90	463766.0037	4585401.131	512	466007.473	4594444.386	933	468741.4678	4589656.558

91	463761.2704	4585407.64	513	466008.6539	4594433.813	934	468740.4045	4589634.049
92	463748.047	4585415.957	514	466011.9825	4594420.618	935	468745.9264	4589614.263
93	463735.5003	4585420.682	515	466019.2959	4594406.146	936	468762.049	4589593.276
94	463708.4233	4585436.884	516	466024.7048	4594396.151	937	468774.1714	4589574.889
95	463685.6219	4585449.537	517	466031.4338	4594386.436	938	468791.6172	4589553.917
96	463673.6833	4585456.598	518	466036.344	4594373.789	939	468803.7397	4589535.531
97	463665.8185	4585459.26	519	466044.7373	4594357.477	940	468814.6001	4589511.836
98	463585.0902	4585482.677	520	466050.6968	4594345.636	941	468833.3078	4589496.172
99	463488.4717	4585506.969	521	466063.2416	4594336.518	942	468862.7537	4589467.399
100	463431.1871	4585517.106	522	466082.2079	4594321.386	943	468865.5528	4589454.198
101	463339.9954	4585535.572	523	466099.8142	4594309.415	944	468863.1664	4589431.673
102	463228.2419	4585570.756	524	466115.042	4594297.152	945	468863.3957	4589411.826
103	463226.1199	4585584.736	525	466122.3615	4594282.151	946	468866.256	4589393.332
104	463231.3807	4585589.587	526	466127.5486	4594268.448	947	468873.147	4589369.592
105	463250.3895	4585598.358	527	466139.1267	4594251.378	948	468877.2847	4589355.083
106	463255.6214	4585609.864	528	466143.4525	4594243.488	949	468890.8067	4589330.096
107	463278.0214	4585622.464	529	466149.3662	4594235.617	950	468882.9748	4589320.742
108	463299.0214	4585633.664	530	466159.4804	4594230.705	951	468869.9877	4589299.418
109	463342.4214	4585664.464	531	466181.7736	4594225.405	952	468863.7235	4589268.909
110	463384.4214	4586150.264	532	466189.4509	4594225.229	953	468837.6118	4589238.171
111	462867.8214	4586269.264	533	466197.3685	4594227.173	954	468797.8405	4589244.328
112	462712.4214	4586169.864	534	466206.6489	4594225.693	955	468777.7179	4589267.916
113	462628.4325	4586267.654	535	466216.5045	4594220.249	956	468756.3639	4589283.549
114	462621.4221	4586278.652	536	466226.3846	4594212.687	957	468728.3941	4589299.106
115	462613.2005	4586291.571	537	466238.3603	4594207.003	958	468687.2385	4589310.54
116	462593.8533	4586322.006	538	466245.5267	4594205.233	959	468658.0526	4589316.82
117	462569.6971	4586360.019	539	466248.2618	4594197.59	960	468630.205	4589321.792
118	462555.4646	4586382.392	540	466250.4461	4594191.792	961	468601.1108	4589320.132
119	462544.0537	4586400.355	541	466253.9414	4594187.069	962	468574.7087	4589314.534
120	462550.668	4586404.493	542	466256.6276	4594183.659	963	468544.4288	4589300.95
121	462575.7449	4586420.147	543	466260.9871	4594172.858	964	468518.2102	4589279.474
122	462589.6665	4586425.57	544	466273.9586	4594149.718	965	468494.6532	4589256.705
123	462602.7533	4586430.522	545	466284.2013	4594133.691	966	468480.3736	4589232.72
124	462609.7704	4586412.768	546	466294.629	4594124.549	967	468451.5392	4589208.567
125	462610.123	4586412.552	547	466303.2716	4594109.563	968	468423.8445	4589200.307
126	462611.9451	4586411.553	548	466311.8561	4594099.605	969	468402.8421	4589185.508
127	462628.0534	4586402.596	549	466317.2588	4594090.139	970	468389.8245	4589166.831
128	462663.0455	4586384.274	550	466323.1603	4594083.326	971	468376.8375	4589145.507
129	462669.7979	4586392.044	551	466326.9325	4594077.547	972	468358.5731	4589122.8
130	462685.7113	4586410.354	552	466331.7815	4594070.192	973	468340.2169	4589108.031
131	462718.5588	4586452.156	553	466338.2183	4594062.856	974	468317.9219	4589090.57
132	462725.1046	4586460.484	554	466346.7661	4594056.074	975	468292.8889	4589081.017
133	462745.7106	4586485.629	555	466355.8308	4594050.356	976	468265.1484	4589076.727
134	462768.8715	4586513.885	556	466364.3113	4594049.395	977	468241.3621	4589073.805
135	462769.1447	4586514.478	557	466377.0258	4594048.483	978	468211.0669	4589061.545
136	462773.645	4586523.233	558	466381.7769	4594049.597	979	468197.8659	4589058.746
137	462772.8906	4586533.988	559	466386.0049	4594050.175	980	468186.141	4589042.731

138	462771.6874	4586551.559	560	466390.3675	4594039.11	981	468161.1996	4589025.239
139	462766.2373	4586602.532	561	466392.0409	4594031.718	982	468137.612	4589005.117
140	462762.347	4586626.714	562	466395.2532	4594028.58	983	468118.1162	4588974.455
141	462760.1269	4586640.523	563	466400.0349	4594027.047	984	468139.6383	4588944.266
142	462758.8226	4586655.592	564	466402.2683	4594017.015	985	468158.4529	4588919.34
143	462757.3224	4586672.89	565	466402.871	4594010.67	986	468175.9903	4588890.43
144	462760.8273	4586707.211	566	466400.3348	4594001.113	987	468186.866	4588865.412
145	462760.9408	4586707.773	567	466403.6205	4593991.623	988	468208.3423	4588839.193
146	462766.0875	4586727.248	568	466407.9771	4593981.087	989	468225.9713	4588802.343
147	462767.1812	4586731.409	569	466413.3676	4593972.68	990	468261.046	4588744.522
148	462769.5084	4586740.261	570	466415.0962	4593960.525	991	468281.2756	4588711.672
149	462777.4124	4586763.51	571	466412.2205	4593934.555	992	468296.3195	4588669.499
150	462778.2911	4586766.241	572	466418.2136	4593919.802	993	468312.6712	4588628.665
151	462778.9422	4586767.899	573	466428.4471	4593904.57	994	468338.4838	4588570.736
152	462788.3981	4586788.424	574	466438.705	4593887.221	995	468346.7131	4588545.688
153	462790.5517	4586813.287	575	466447.8983	4593870.388	996	468346.973	4588523.194
154	462791.2498	4586815.205	576	466454.9072	4593859.353	997	468345.9402	4588498.038
155	462799.1708	4586836.983	577	466468.2306	4593851.568	998	468346.3376	4588463.636
156	462799.886	4586838.282	578	466472.0517	4593841.554	999	468352.1194	4588421.356
157	462806.8019	4586850.946	579	466473.1836	4593835.215	1000	468361.6566	4588397.646
158	462829.3857	4586878.935	580	466476.9619	4593828.907	1001	468367.3619	4588361.982
159	462829.5935	4586879.127	581	466482.3219	4593823.147	1002	468358.3291	4588342.028
160	462841.2941	4586887.175	582	466488.1988	4593818.45	1003	468357.1892	4588326.135
161	462844.0235	4586889.037	583	466498.3466	4593810.628	1004	468367.958	4588310.379
162	462851.0296	4586893.889	584	466505.2943	4593804.885	1005	468385.3883	4588290.73
163	462884.6208	4586917.194	585	466510.7094	4593794.361	1006	468409.4803	4588267.188
164	462888.6204	4586919.931	586	466514.5426	4593783.29	1007	468416.3407	4588246.094
165	462907.6011	4586930.764	587	466524.7333	4593771.762	1008	468424.7075	4588209.137
166	462915.6495	4586935.448	588	466532.7762	4593762.857	1009	468425.0132	4588182.674
167	462937.8922	4586955.721	589	466539.7607	4593753.939	1010	468447.7514	4588161.763
168	462959.4922	4586979.678	590	466543.539	4593747.63	1011	468461.2276	4588140.746
169	462967.2611	4587001.634	591	466552.252	4593726.558	1012	468466.8718	4588110.374
170	462967.0977	4587001.922	592	466553.9132	4593720.225	1013	468465.839	4588085.219
171	462957.9749	4587016.651	593	466556.1219	4593712.311	1014	468464.7451	4588065.356
172	462953.4978	4587037.936	594	466557.7709	4593707.036	1015	468447.7427	4588047.956
173	462950.8728	4587046.958	595	466583.6161	4593669.223	1016	468428.0786	4588031.849
174	462949.0181	4587053.379	596	466599.3015	4593640.291	1017	468424.2773	4588017.249
175	462948.4138	4587055.473	597	466616.7211	4593598.675	1018	468432.2621	4588013.371
176	462948.2205	4587058.351	598	466620.1414	4593577.541	1019	468462.7101	4588012.399
177	462947.3389	4587071.455	599	466627.0703	4593564.282	1020	468473.326	4588009.875
178	462946.941	4587077.332	600	466631.1832	4593556.496	1021	468505.1887	4588000.98
179	462947.1633	4587079.736	601	466635.7906	4593542.575	1022	468519.8964	4587987.916
180	462947.6374	4587084.375	602	466637.7767	4593535.61	1023	468532.0799	4587964.237
181	462949.2663	4587100.316	603	466642.5492	4593525.714	1024	468536.3245	4587940.466
182	462948.393	4587114.44	604	466644.7397	4593519.387	1025	468544.7067	4587902.186
183	462941.1583	4587154.499	605	466643.7473	4593513.659	1026	468551.5517	4587882.415
184	462930.6211	4587202.482	606	466642.0952	4593510.041	1027	468571.9799	4587832.364

185	462918.4627	4587279.115	607	466640.2559	4593504.303	1028	468608.3776	4587774.558
186	462922.0793	4587288.16	608	466637.1954	4593494.316	1029	468607.3907	4587745.433
187	462935.5637	4587301.129	609	466638.3299	4593487.765	1030	468597.0193	4587726.786
188	462941.8795	4587307.724	610	466642.6667	4593478.922	1031	468581.2789	4587714.694
189	462952.6606	4587319.172	611	466647.4295	4593469.873	1032	468565.508	4587705.249
190	462967.5339	4587331.407	612	466652.4578	4593456.168	1033	468554.9991	4587698.511
191	462968.296	4587332.106	613	466654.663	4593448.572	1034	468539.1823	4587693.035
192	462956.4913	4587403.363	614	466657.7174	4593440.773	1035	468526.0118	4587687.589
193	462932.3068	4587549.347	615	466658.6474	4593433.585	1036	468480.2437	4587640.082
194	462931.7467	4587552.802	616	466670.2117	4593422.285	1037	468472.4346	4587628.744
195	462955.1782	4587574.949	617	466679.8462	4593413.08	1038	468463.1955	4587626.652
196	462963.233	4587579.944	618	466687.6046	4593401.312	1039	468453.2947	4587624.553
197	463032.9745	4587623.222	619	466692.5447	4593395.229	1040	468448.0249	4587622.507
198	463045.7682	4587635.363	620	466702.3713	4593387.72	1041	468436.8545	4587615.761
199	463062.5494	4587651.292	621	466711.3143	4593383.377	1042	468428.338	4587608.384
200	463064.8263	4587653.359	622	466718.1207	4593380.704	1043	468423.8597	4587595.099
201	463105.6464	4587695.133	623	466734.0255	4593378.558	1044	468420.0354	4587582.483
202	463164.3058	4587705.393	624	466740.1943	4593376.089	1045	468416.8574	4587571.198
203	463213.5614	4587714.005	625	466755.7185	4593388.549	1046	468409.687	4587561.852
204	463231.4829	4587740.33	626	466767.9301	4593376.198	1047	468393.3003	4587548.429
205	463233.0129	4587764.625	627	466784.8188	4593362.207	1048	468376.1985	4587539.63
206	463229.4309	4587813.198	628	466802.8615	4593339.972	1049	468367.0128	4587532.907
207	463321.4729	4587852.703	629	466810.1818	4593329.47	1050	468349.3488	4587515.5
208	463507.876	4587932.71	630	466814.2703	4593323.8	1051	468341.0615	4587488.276
209	463508.6922	4587933.059	631	466817.9599	4593316.009	1052	468329.3135	4587474.245
210	463530.5711	4587810.278	632	466819.7269	4593309.677	1053	468313.5273	4587466.123
211	463533.9249	4587791.457	633	466823.0077	4593300.611	1054	468293.7487	4587459.939
212	463535.3904	4587783.232	634	466831.6179	4593288.43	1055	468284.5936	4587450.57
213	463798.7797	4587817.123	635	466834.6258	4593284.653	1056	468273.553	4587432.578
214	463838.8324	4587822.278	636	466860.7415	4593253.195	1057	468256.6499	4587406.578
215	463832.4269	4587856.364	637	466878.9323	4593236.467	1058	468255.4184	4587398.623
216	463830.8815	4587864.579	638	466890.7168	4593224.428	1059	468274.9175	4587371.72
217	463801.1883	4588022.554	639	466901.4367	4593212.907	1060	468304.3174	4587346.916
218	463784.0973	4588113.454	640	466910.0273	4593202.42	1061	468329.1091	4587320.074
219	463778.6791	4588142.271	641	466920.7593	4593189.84	1062	468346.3789	4587314.318
220	463777.9862	4588145.964	642	466927.2696	4593176.152	1063	468361.6335	4587311.186
221	463773.5527	4588169.53	643	466933.7798	4593162.465	1064	468379.6261	4587300.146
222	463756.8273	4588257.884	644	466941.367	4593147.202	1065	468393.0028	4587287.729
223	463750.9151	4588289.095	645	466955.3236	4593130.425	1066	468383.9012	4587273.728
224	463741.9769	4588336.337	646	466962.8801	4593117.808	1067	468362.3441	4587249.659
225	463737.8538	4588358.146	647	466968.2952	4593107.284	1068	468334.2246	4587220.883
226	463726.5722	4588417.734	648	466974.2944	4593092.003	1069	468299.6611	4587198.385
227	463728.2914	4588418.714	649	466987.2231	4593072.567	1070	468294.2765	4587195.2
228	463732.9325	4588421.338	650	466999.0688	4593055.236	1071	468292.0374	4587188.557
229	463743.3278	4588427.22	651	467003.9178	4593047.881	1072	468294.8136	4587177.341
230	463758.3457	4588435.596	652	467007.1731	4593041.037	1073	468297.9665	4587162.159
231	463794.4226	4588455.869	653	467009.8989	4593034.187	1074	468293.2109	4587144.239

232	463830.1314	4588475.967	654	467013.7567	4593020.999	1075	468281.5393	4587123.592
233	463946.5807	4588541.472	655	467017.5777	4593010.986	1076	468255.3741	4587097.485
234	463946.9395	4588541.586	656	467019.2512	4593003.594	1077	468235.4213	4587077.736
235	463954.4751	4588542.164	657	467019.3919	4592991.421	1078	468220.8184	4587053.085
236	463979.8456	4588544.101	658	467018.4619	4592980.294	1079	468208.2308	4587025.811
237	463984.8876	4588544.485	659	467017.5625	4592966.521	1080	468192.9167	4587005.454
238	464004.2092	4588551.791	660	467016.146	4592951.684	1081	468171.3749	4586980.062
239	464016.6793	4588556.446	661	467012.1199	4592933.64	1082	468156.4527	4586954.415
240	464018.3822	4588557.106	662	467013.4171	4592913.011	1083	468146.1692	4586928.16
241	464024.6161	4588559.529	663	467016.7395	4592900.345	1084	468139.3945	4586913.195
242	464024.9148	4588559.652	664	467029.4923	4592873.232	1085	468126.0651	4586892.86
243	464042.5115	4588568.198	665	467038.2771	4592868.834	1086	468107.204	4586864.521
244	464052.6771	4588577.508	666	467046.5082	4592866.547	1087	468083.7232	4586835.136
245	464054.2114	4588580.637	667	467050.2498	4592863.415	1088	468075.9295	4586822.475
246	464072.5335	4588618.18	668	467053.5141	4592855.777	1089	468068.5581	4586801.878
247	464074.2242	4588621.631	669	467056.2919	4592844.428	1090	468048.9897	4586777.501
248	464081.9153	4588637.324	670	467059.5623	4592836.262	1091	468040.5342	4586764.832
249	464101.4481	4588675.702	671	467066.8328	4592825.494	1092	468035.2279	4586737.311
250	464104.1576	4588681.015	672	467068.7954	4592815.989	1093	468027.6251	4586708.11
251	464115.3743	4588694.588	673	467068.0749	4592809.629	1094	468017.5806	4586689.798
252	464134.8804	4588706.697	674	467069.2221	4592801.967	1095	468008.2055	4586670.832
253	464138.9099	4588712.046	675	467072.7755	4592792.215	1096	467997.2413	4586646.224
254	464148.013	4588724.144	676	467078.4643	4592780.9	1097	467993.7936	4586629.643
255	464148.6238	4588724.952	677	467087.0335	4592772.265	1098	467991.7531	4586605.799
256	464150.0504	4588727.889	678	467094.8149	4592763.092	1099	467992.9479	4586588.278
257	464167.3053	4588763.419	679	467097.556	4592754.919	1100	467996.1198	4586571.443
258	464174.4878	4588772.925	680	467098.1893	4592745.927	1101	467992.2955	4586558.827
259	464179.5324	4588779.585	681	467099.7235	4592727.683	1102	467984.5933	4586538.226
260	464182.6601	4588781.602	682	467100.1075	4592717.366	1103	467981.5108	4586518.671
261	464197.4842	4588791.166	683	467098.8914	4592708.088	1104	467979.0073	4586477.619
262	464215.9839	4588801.203	684	467096.6382	4592696.946	1105	467972.542	4586435.859
263	464226.1269	4588808.142	685	467093.8985	4592682.093	1106	467966.6504	4586401.715
264	464226.7522	4588808.57	686	467093.9383	4592678.653	1107	467964.6175	4586377.21
265	464228.0636	4588808.485	687	467101.1874	4592669.738	1108	467964.5121	4586357.69
266	464233.4794	4588808.127	688	467104.6735	4592665.808	1109	467962.4105	4586339.139
267	464241.8517	4588806.423	689	467106.8639	4592659.482	1110	467954.9971	4586322.181
268	464244.0072	4588805.998	690	467109.0636	4592652.361	1111	467947.6105	4586302.907
269	464250.6943	4588804.695	691	467109.1401	4592645.745	1112	467935.9732	4586279.283
270	464252.0032	4588804.82	692	467108.6689	4592640.711	1113	467930.2826	4586256.39
271	464270.4357	4588806.834	693	467105.6218	4592629.56	1114	467922.2879	4586232.478
272	464272.264	4588807.025	694	467103.5813	4592622.92	1115	467913.9012	4586213.854
273	464289.7415	4588815.499	695	467101.556	4592614.956	1116	467906.0883	4586202.847
274	464292.3616	4588817.29	696	467101.9002	4592608.079	1117	467891.6253	4586194.74
275	464297.194	4588820.677	697	467104.9641	4592594.881	1118	467881.1431	4586185.686
276	464304.4389	4588825.642	698	467105.8528	4592586.687	1119	467875.3035	4586175.694
277	464308.2513	4588828.137	699	467102.7843	4592577.388	1120	467870.24	4586155.785
278	464311.6502	4588830.047	700	467094.5272	4592559.03	1121	467873.7045	4586142.261

279	464318.0897	4588833.732	701	467094.5761	4592554.796	1122	467876.2683	4586120.786
280	464319.9182	4588834.774	702	467095.4434	4592548.454	1123	467876.9466	4586090.688
281	464322.5629	4588836.165	703	467095.4984	4592543.691	1124	467874.2866	4586063.198
282	464325.157	4588837.615	704	467097.9658	4592536.309	1125	467870.7738	4586052.24
283	464326.0743	4588837.876	705	467098.2978	4592530.49	1126	467864.2994	4586039.924
284	464332.4854	4588839.68	706	467096.4973	4592525.97	1127	467863.4445	4586028.005
285	464351.28	4588844.979	707	467092.0689	4592519.831	1128	467862.339	4586009.134
286	464351.948	4588845.167	708	467086.8528	4592513.154	1129	467862.5644	4585989.618
287	464352.6933	4588847.326	709	467081.9625	4592501.188	1130	467858.8241	4585969.724
288	464353.8354	4588850.64	710	467081.7835	4592493.775	1131	467853.057	4585953.447
289	464354.4549	4588852.428	711	467085.0111	4592489.313	1132	467841.066	4585931.804
290	464352.8236	4588858.561	712	467091.6819	4592484.626	1133	467835.0675	4585906.923
291	464351.745	4588862.74	713	467095.1772	4592479.902	1134	467827.434	4585880.368
292	464342.2762	4588877.105	714	467098.6816	4592474.385	1135	467810.129	4585831.866
293	464333.8257	4588892.512	715	467101.7119	4592464.098	1136	467803.6736	4585817.897
294	464329.4848	4588920.18	716	467102.573	4592458.285	1137	467800.245	4585799.661
295	464328.8152	4588924.454	717	467103.2155	4592448.5	1138	467795.6193	4585770.494
296	464328.753	4588925.514	718	467103.2858	4592442.414	1139	467793.2021	4585750.616
297	464328.1333	4588938.46	719	467103.3623	4592435.798	1140	467794.9072	4585717.553
298	464326.3711	4588940.331	720	467105.0419	4592427.877	1141	467786.8437	4585699.595
299	464321.8648	4588945.09	721	467110.9678	4592418.947	1142	467762.4661	4585661.929
300	464303.7154	4588950.612	722	467113.6753	4592413.685	1143	467749.5324	4585635.975
301	464299.3866	4588952.993	723	467114.5824	4592403.903	1144	467745.4574	4585616.408
302	464286.5193	4588960.207	724	467112.8034	4592397.53	1145	467739.633	4585605.093
303	464285.8074	4588960.358	725	467111.5352	4592392.751	1146	467725.2845	4585587.062
304	464275.6002	4588962.441	726	467111.8947	4592384.551	1147	467723.5098	4585568.846
305	464274.5975	4588962.65	727	467116.5281	4592372.959	1148	467722.0926	4585548.318
306	464274.0414	4588962.293	728	467117.9399	4592365.3	1149	467716.9451	4585535.687
307	464268.7291	4588958.891	729	467122.0072	4592356.878	1150	467709.4248	4585527.991
308	464266.3956	4588957.393	730	467124.7301	4592350.293	1151	467697.5966	4585520.906
309	464263.7594	4588953.532	731	467124.5633	4592341.821	1152	467685.0724	4585516.792
310	464259.2739	4588946.968	732	467122.1159	4592324.59	1153	467670.4924	4585490.157
311	464255.3133	4588936.519	733	467125.2915	4592324.626	1154	467659.4212	4585474.811
312	464253.77	4588932.44	734	467127.8016	4592313.54	1155	467648.8703	4585471.711
313	464247.1469	4588924.731	735	467127.875	4592307.188	1156	467637.6196	4585471.912
314	464246.7248	4588924.036	736	467125.5576	4592301.604	1157	467628.285	4585478.09
315	464246.1103	4588923.549	737	467118.5043	4592293.582	1158	467614.6004	4585488.519
316	464231.5884	4588936.315	738	467109.8723	4592284.748	1159	467595.9311	4585500.875
317	464230.4066	4588937.301	739	467095.7107	4592273.469	1160	467580.646	4585506.654
318	464226.8424	4588940.171	740	467078.3919	4592260.564	1161	467571.7452	4585503.904
319	464219.4829	4588945.988	741	467067.3875	4592250.909	1162	467560.8941	4585498.155
320	464219.65	4588946.25	742	467058.7923	4592238.9	1163	467540.473	4585490.31
321	464224.8607	4588954.123	743	467058.8657	4592232.549	1164	467536.6179	4585497.544
322	464234.9575	4588969.384	744	467061.3758	4592221.462	1165	467527.6388	4585495.852
323	464258.0909	4589004.342	745	467063.0462	4592214.335	1166	467509.6316	4585496.703
324	464264.9082	4589041.122	746	467065.5564	4592203.248	1167	467496.911	4585498.144
325	464271.8111	4589069.63	747	467067.2084	4592197.709	1168	467484.1536	4585502.761

326	464272.712	4589078.233	748	467068.9339	4592185.819	1169	467471.9073	4585508.971
327	464274.1538	4589091.974	749	467069.8378	4592176.301	1170	467462.3195	4585514.154
328	464249.8947	4589114.621	750	467073.9175	4592166.821	1171	467448.4486	4585523.522
329	464157.5968	4589201.172	751	467089.933	4592155.096	1172	467437.7869	4585530.015
330	464128.0981	4589170.832	752	467093.9943	4592147.203	1173	467429.1254	4585535.209
331	464113.2598	4589155.576	753	467097.2983	4592136.125	1174	467419.8097	4585539.733
332	464112.8242	4589156.051	754	467102.2911	4592116.333	1175	467409.1252	4585548.211
333	464102.0338	4589167.92	755	467104.8104	4592104.452	1176	467399.0717	4585559.343
334	464074.2318	4589198.518	756	467108.142	4592090.992	1177	467387.0368	4585593.082
335	464067.91	4589205.437	757	467108.298	4592077.496	1178	467373.4306	4585602.453
336	464067.3931	4589206.021	758	467107.7243	4592058.433	1179	467366.6366	4585606.344
337	464050.5884	4589226.764	759	467103.1261	4592044.088	1180	467351.9633	4585604.984
338	464045.8709	4589232.481	760	467100.1249	4592028.967	1181	467340.8626	4585603.665
339	464026.4574	4589256.514	761	467095.5267	4592014.622	1182	467332.5374	4585602.642
340	464004.8633	4589283.133	762	467093.4753	4591986.015	1183	467315.9572	4585594.511
341	464003.0164	4589285.412	763	467092.6631	4591987.593	1184	467299.9003	4585586.915
342	463988.1367	4589302.305	764	467095.958	4591977.309	1185	467279.594	4585580.593
343	463986.5344	4589304.198	765	467098.4314	4591969.398	1186	467263.485	4585577.496
344	463977.1612	4589314.817	766	467099.6774	4591964.648	1187	467249.9888	4585577.34
345	463960.8302	4589333.32	767	467099.3492	4591958.689	1188	467234.9018	4585577.43
346	463932.8749	4589360.735	768	467097.0547	4591951.12	1189	467219.7933	4585579.373
347	463919.9052	4589373.359	769	467094.3954	4591940.767	1190	467202.6076	4585577.852
348	463908.6684	4589383.172	770	467094.944	4591921.916	1191	467175.1439	4585572.506
349	463878.7866	4589409.375	771	467098.6784	4591913.688	1192	467162.9892	4585570.777
350	463873.1246	4589414.592	772	467103.0972	4591903.484	1193	467156.4407	4585564.879
351	463872.4878	4589415.164	773	467109.8277	4591893.636	1194	467140.2138	4585549.077
352	463861.4373	4589425.3	774	467113.2273	4591885.736	1195	467125.8027	4585536.471
353	463855.4641	4589433.213	775	467115.9807	4591876.504	1196	467109.5024	4585527.019
354	463854.0319	4589435.097	776	467115.9137	4591853.676	1197	467098.8297	4585511.545
355	463838.5217	4589416.145	777	467111.732	4591843.372	1198	467079.5006	4585489.355
356	463832.1145	4589408.316	778	467104.6687	4591824.763	1199	467059.6696	4585464.777
357	463806.2514	4589376.728	779	467099.202	4591811.136	1200	467035.6107	4585439.62
358	463785.6951	4589351.622	780	467096.0623	4591796.543	1201	467012.5066	4585423.473
359	463775.5255	4589339.191	781	467097.2076	4591783.323	1202	466992.7417	4585416.099
360	463768.2066	4589330.244	782	467107.334	4591765.906	1203	466979.7992	4585413.833
361	463763.7382	4589324.791	783	467114.3914	4591756.393	1204	466967.3462	4585415.012
362	463699.9571	4589324.064	784	467122.7721	4591746.896	1205	466956.6846	4585421.506
363	463678.3733	4589323.824	785	467129.8409	4591736.391	1206	466943.687	4585424.002
364	463678.8728	4589325.611	786	467132.2023	4591732.448	1207	466929.9232	4585424.108
365	463685.2715	4589350.132	787	467140.5638	4591724.605	1208	466917.5374	4585419.466
366	463685.348	4589350.443	788	467145.9444	4591717.058	1209	466902.5727	4585408.971
367	463685.9925	4589350.931	789	467158.39	4591699.337	1210	466893.1772	4585397.482
368	463691.5655	4589355.146	790	467165.7783	4591689.828	1211	466878.8731	4585375.614
369	463698.9585	4589362.014	791	467170.8433	4591680.954	1212	466869.6305	4585350.893
370	463702.3928	4589365.195	792	467194.9011	4591660.39	1213	466865.1451	4585326.757
371	463706.4394	4589375.124	793	467219.5668	4591644.464	1214	466857.2037	4585315.417
372	463706.9522	4589379.221	794	467235.5823	4591632.739	1215	466833.2409	4585316.331

373	463707.0078	4589379.602	795	467259.3169	4591611.509	1216	466827.16	4585292.838
374	463708.3455	4589390.231	796	467278.3515	4591596.18	1217	466825.4091	4585272.571
375	463715.9339	4589396.631	797	467290.7437	4591583.09	1218	466820.6732	4585270.134
376	463726.1178	4589405.221	798	467310.1933	4591560.487	1219	466773.519	4585262.444
377	463742.345	4589418.882	799	467326.3006	4591540.823	1220	466728.3404	4585255.57
378	463761.2965	4589434.836	800	467338.012	4591529.379	1221	466720.9084	4585245.956
379	463762.0692	4589435.485	801	467356.6165	4591522.647	1222	466674.0641	4585245.813
380	463772.2435	4589444.045	802	467368.8901	4591519.811	1223	466668.2015	4585237.805
381	463793.5376	4589456.375	803	467384.29	4591504.109	1224	466657.197	4585228.15
382	463807.6277	4589464.53	804	467391.0396	4591492.608	1225	466648.322	4585224.316
383	463814.7682	4589468.677	805	467397.4814	4591479.118	1226	466627.765	4585170.933
384	463829.0705	4589476.982	806	467403.9498	4591463.313	1227	466606.0037	4585111.82
385	463804.1287	4589505.042	807	467408.7032	4591452.781	1228	466606.5077	4585104.839
386	463792.3226	4589518.316	808	467416.1564	4591437.649	1229	466602.5073	4585102.887
387	463781.7513	4589530.202	809	467421.9443	4591423.49	1230	466592.9855	4585102.354
388	463727.8851	4589590.778	810	467424.5618	4591397.384	1231	466584.0426	4585106.697
389	463704.8489	4589614.949	811	467425.3955	4591382.507	1232	466575.0313	4585116.968
390	463697.9498	4589622.19	812	467425.883	4591368.948	1233	466569.2199	4585125.158
391	463676.294	4589644.919	813	467429.0245	4591354.758	1234	466568.268	4585134.252
392	463673.3793	4589651.307	814	467430.1392	4591344.185	1235	466565.396	4585144.594
393	463664.8598	4589670.084	815	467429.9574	4591331.28	1236	466561.9207	4585152.176
394	463548.6366	4589927.011	816	467435.8523	4591307.859	1237	466552.6636	4585156.224
395	463412.6426	4590227.622	817	467439.1085	4591283.746	1238	466529.8525	4585149.08
396	463319.1072	4590261.458	818	467444.6191	4591264.952	1239	466502.2642	4585143.071
397	463258.3507	4590283.436	819	467454.4145	4591247.531	1240	466475.8637	4585137.34
398	463446.909	4591054.462	820	467463.1909	4591232.414	1241	466464.1243	4585134.029
399	463584.3022	4593570.941	821	467467.5906	4591223.863	1242	466449.5595	4585123.274
400	463599.8967	4593567.597	822	467468.7435	4591209.981	1243	466425.5458	4585105.661
401	463635.9711	4593567.304	823	467465.3074	4591192.408	1244	466417.1494	4585099.345
402	463689.0128	4593577.21	824	467470.0188	4591185.515	1245	466412.1321	4585098.36
403	463756.2384	4593589.761	825	467489.5524	4591155.634	1246	466380.2059	4585101.3
404	463899.1238	4593616.441	826	467500.9866	4591139.556	1247	466365.9036	4585102.194
405	463926.7727	4593621.602	827	467510.8586	4591115.519	1248	466343.3947	4585103.257
406	463935.1333	4593633.012	828	467517.6923	4591096.74	1249	466331.3693	4585101.795
407	463979.5571	4593705.678	829	467519.4838	4591084.851	1250	466312.6263	4585097.609
408	464011.1154	4593749.916	830	467525.5834	4591072.35	1251	466287.8197	4585091.367
409	464037.7007	4593776.982	831	467533.0098	4591059.533	1252	466280.9653	4585089.038
410	464072.301	4593810.752	832	467536.702	4591054.944	1253	466253.7043	4585077.608
411	464088.4516	4593821.512	833	467565.9453	4591043.703	1254	466241.5181	4585067.145
412	464143.5178	4593844.936	834	467583.8614	4591039.278	1255	466232.9136	4585055.93
413	464223.7324	4593874.352	835	467597.7967	4591035.8	1256	466221.8604	4585016.102
414	464252.3807	4593885.647	836	467612.7701	4591028.364	1257	466185.3092	4585018.459
415	464353.3513	4593925.486	837	467629.7895	4591015.658	1258	466163.7	4585033.296
416	464495.1057	4593981.652	838	467648.1129	4591004.622	1259	466142.4877	4585048.137
417	464509.7018	4593986.702	839	467659.0939	4590999.124	1260	466100.2006	4585065.911
418	464535.8023	4593981.302	840	467669.6945	4590997.924	1261	466066.3502	4585075.048
419	464545.4993	4593984.415	841	467677.8457	4591008.274	1262	466052.6845	4585089.579

420	464556.8807	4593988.058	842	467684.3736	4591015.958	1263	466033.7576	4585112.784
421	464580.2302	4594009.484	843	467690.9473	4591019.673	1264	466030.7866	4585129.423
422	464593.9497	4594019.406						

ZONA ME PËRPARËSI ZHVILLIMIN E EKONOMISË MALORE
ZONA 3, NJËSIA ADMINISTRATIVE RRASHBULL, BASHKIA DËRRËS, QARKU DËRRËS

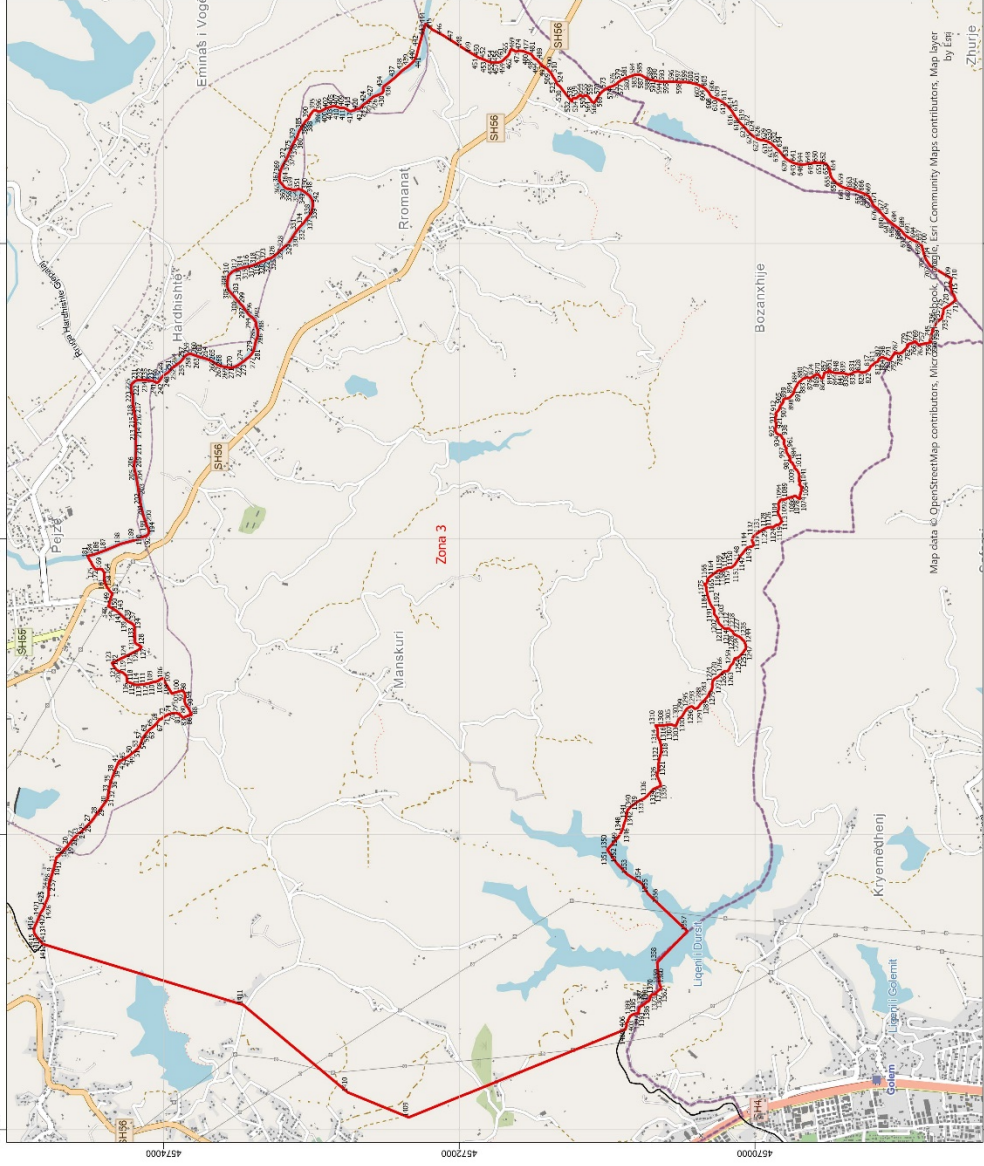

Njësia Administrative Zona	Sipërfaqja (ha)
Ishëm	Zona 1 8217
Manëz	Zona 2 3881
Rrashbull	Zona 3 2612



1:25 000



- Legjende**
- Zonë me përparësi zhvillime e ekonomike malore
 - Bashkia Durrës
 - Rrugë lloqshufitor
 - Këmbësorë dhe Spall Rrugëz
 - A. Autostada
 - B. Interurbane Kyçesore
 - C. Rrugë Urbane Kyçesore
 - E. Rrugë Urbane Dytësore
 - F. Rrugë Lokale

*Zona 3 ndodhet në territorin e Njësisë Administrative Rrashull, me sipërfaqe prej 2612 HA.
 **Sistemi Koordinativ: KRGJSH (Komiza Referencas Gjendëzke Shqiptare) EPSG:8970

Zona 3
Njësia Administrative Rrashbull

Nr.	Koordinata X	Koordinata Y	Nr.	Koordinata X	Koordinata Y	Nr.	Koordinata X	Koordinata Y
1	461587.7481	4574778.66	478	467300.133	4571562.53	955	464631.3817	4569798.085
2	461610.4642	4574777.969	479	467293.7968	4571547.371	956	464628.4301	4569796.993
3	461625.2305	4574778.139	480	467287.7873	4571531.422	957	464625.0574	4569795.683
4	461645.7291	4574776.946	481	467283.8529	4571514.544	958	464621.2638	4569794.158
5	461660.9809	4574776.327	482	467275.6445	4571510.268	959	464619.3804	4569792.23
6	461679.6017	4574772.731	483	467265.9446	4571502.216	960	464617.4995	4569790.091
7	461688.5189	4574770.61	484	467259.6422	4571497.909	961	464616.0614	4569786.264
8	461704.6468	4574762.856	485	467256.2325	4571495.223	962	464612.4527	4569787.069
9	461745.1189	4574750.936	486	467252.5733	4571491.211	963	464608.8465	4569787.663
10	461775.7139	4574741.761	487	467249.4496	4571486.675	964	464604.5977	4569788.884
11	461805.493	4574734.482	488	467247.3782	4571482.681	965	464597.6188	4569788.169
12	461823.3163	4574731.194	489	467245.3221	4571477.364	966	464591.9052	4569787.891
13	461826.6653	4574729.962	490	467243.7587	4571475.229	967	464588.1116	4569786.365
14	461838.5973	4574728.035	491	467240.6136	4571472.546	968	464584.1038	4569785.049
15	461843.7276	4574723.807	492	467236.1545	4571469.054	969	464578.7882	4569781.626
16	461854.189	4574711.7	493	467232.4831	4571466.101	970	464576.3047	4569778.951
17	461875.3763	4574692.094	494	467229.0795	4571462.885	971	464574.3352	4569777.605
18	461898.0115	4574670.864	495	467227.7777	4571461.018	972	464571.2981	4569777.041
19	461918.1262	4574652.464	496	467216.7455	4571453.745	973	464568.9194	4569776.749
20	461931.5879	4574641.821	497	467211.7723	4571448.923	974	464567.0731	4569776.198
21	461948.2471	4574629.309	498	467207.3407	4571443.05	975	464565.2328	4569775.118
22	461972.8271	4574609.266	499	467192.4739	4571421.705	976	464564.3402	4569772.197
23	461985.6732	4574596.922	500	467186.5336	4571413.538	977	464564.2292	4569770.343
24	462003.0528	4574577.008	501	467180.9072	4571405.692	978	464563.6118	4569766.498
25	462020.0991	4574556.207	502	467177.4653	4571401.206	979	464558.0531	4569766.566
26	462038.4595	4574536.128	503	467174.7336	4571398.475	980	464553.0312	4569765.979
27	462080.2791	4574494.555	504	467169.9886	4571396.832	981	464548.4108	4569765
28	462128.7552	4574458.696	505	467167.5808	4571394.475	982	464546.5752	4569763.523
29	462178.9323	4574422.221	506	467165.499	4571391.381	983	464544.2148	4569761.643
30	462235.1697	4574382.349	507	467162.8893	4571388.175	984	464542.5145	4569759.903
31	462244.5795	4574378.805	508	467159.2247	4571384.64	985	464540.1283	4569760.273
32	462279.7306	4574373.89	509	467156.1793	4571382.487	986	464538.0006	4569761.175
33	462303.8348	4574369.88	510	467152.6084	4571380.011	987	464535.736	4569762.472
34	462322.3744	4574366.442	511	467149.1421	4571377.642	988	464533.0912	4569762.309
35	462347.8529	4574360.304	512	467147.3584	4571376.245	989	464529.9324	4569760.817
36	462364.9808	4574355.34	513	467144.4165	4571374.306	990	464527.4428	4569758.671
37	462388.1918	4574346.159	514	467140.7275	4571372.887	991	464524.5303	4569758.77
38	462417.3789	4574335.141	515	467137.9912	4571371.479	992	464522.0118	4569759.138
39	462439.2347	4574326.421	516	467133.6756	4571369.312	993	464519.3929	4569756.726
40	462461.8937	4574316.916	517	467129.6776	4571367.149	994	464519.0371	4569753.149
41	462484.4028	4574306.615	518	467125.8925	4571364.882	995	464517.3582	4569749.556
42	462491.3455	4574303.599	519	467120.8482	4571361.648	996	464515.9286	4569747.29
43	462499.1932	4574297.814	520	467118.6484	4571359.611	997	464512.382	4569745

44	462497.9113	4574291.923	521	467117.8089	4571358.966	998	464510.2771	4569743.917
45	462499.3185	4574286.937	522	467109.5123	4571353.154	999	464508.1676	4569743.231
46	462504.928	4574275.569	523	467098.4612	4571347.522	1000	464505.1351	4569742.27
47	462515.939	4574257.116	524	467082.8657	4571341.202	1001	464502.8949	4569741.45
48	462524.0141	4574245.379	525	467076.8699	4571337.851	1002	464498.6867	4569739.152
49	462531.842	4574234.432	526	467073.4158	4571334.423	1003	464495.8093	4569736.207
50	462541.5971	4574221.603	527	467071.749	4571332.075	1004	464493.8581	4569733.274
51	462556.4971	4574203.274	528	467071.0398	4571329.314	1005	464490.8346	4569731.518
52	462570.6744	4574185.652	529	467063.9694	4571320.446	1006	464488.3222	4569731.357
53	462583.9396	4574171.386	530	467043.9034	4571304.732	1007	464484.8714	4569732.244
54	462598.4137	4574162.47	531	466998.7814	4571269.938	1008	464480.6296	4569732.857
55	462614.7761	4574155.036	532	466969.2725	4571246.837	1009	464478.2708	4569730.844
56	462633.5075	4574148.741	533	466961.6881	4571238.942	1010	464476.058	4569727.643
57	462641.6325	4574146.453	534	466965.4012	4571238.27	1011	464474.2421	4569724.446
58	462649.306	4574142.015	535	466971.6064	4571237.23	1012	464472.1616	4569721.246
59	462661.4564	4574134.93	536	466976.3862	4571235.856	1013	464467.8136	4569719.608
60	462675.3917	4574124.53	537	466981.0291	4571232.574	1014	464467.0456	4569717.35
61	462683.4028	4574118.35	538	466984.8782	4571229.284	1015	464464.305	4569714.01
62	462691.0197	4574111.927	539	466985.7215	4571225.006	1016	464461.1584	4569711.459
63	462700.9691	4574102.911	540	466985.7617	4571221.513	1017	464454.9609	4569709.535
64	462710.5225	4574093.811	541	466984.216	4571217.843	1018	464449.0449	4569706.159
65	462725.9299	4574072.789	542	466981.7377	4571212.415	1019	464443.912	4569703.718
66	462740.4822	4574057.076	543	466985.7787	4571206.242	1020	464438.3791	4569701.537
67	462751.0667	4574048.067	544	467001.4669	4571188.425	1021	464436.1374	4569700.849
68	462764.6744	4574038.537	545	467005.8531	4571186.755	1022	464431.2555	4569699.602
69	462775.5117	4574028.261	546	467006.0159	4571184.111	1023	464422.9212	4569699.374
70	462782.3112	4574016.985	547	467004.2138	4571179.723	1024	464418.5578	4569699.059
71	462792.7061	4573999.161	548	467002.2596	4571177.054	1025	464417.084	4569700.63
72	462802.9558	4573987.051	549	467000.1699	4571174.648	1026	464415.3578	4569701.139
73	462811.5722	4573969.683	550	466998.3404	4571172.642	1027	464411.2698	4569699.901
74	462818.0024	4573949.113	551	466997.0385	4571170.774	1028	464407.1513	4569701.31
75	462819.4409	4573934.52	552	466995.4767	4571168.506	1029	464404.902	4569701.284
76	462821.6916	4573918.349	553	466992.8851	4571163.713	1030	464403.7217	4569700.344
77	462820.8341	4573910.081	554	466997.1742	4571158.998	1031	464402.5599	4569697.816
78	462815.2204	4573901.124	555	467000.4015	4571154.536	1032	464398.4612	4569697.504
79	462813.9704	4573899.363	556	467002.4335	4571150.457	1033	464397.249	4569699.343
80	462817.3797	4573892.891	557	467003.0145	4571145.964	1034	464395.2459	4569700.908
81	462808.0685	4573887.861	558	467002.6618	4571142.122	1035	464392.4582	4569701.67
82	462798.4911	4573878.382	559	467001.1228	4571137.87	1036	464390.0918	4569700.319
83	462792.3756	4573871.642	560	466997.8652	4571133.466	1037	464387.736	4569698.042
84	462790.8445	4573866.701	561	466994.0783	4571129.055	1038	464386.1634	4569696.701
85	462790.0817	4573863.993	562	466985.8125	4571122.872	1039	464384.3126	4569696.547
86	462797.7306	4573847.91	563	466979.9269	4571116.85	1040	464381.7986	4569696.518
87	462805.0722	4573830.924	564	466968.3669	4571109.438	1041	464380.0907	4569695.44
88	462809.6627	4573811.524	565	466962.0645	4571105.131	1042	464376.1395	4569693.807
89	462842.0474	4573826.189	566	466958.0053	4571101.379	1043	464374.2779	4569694.579
90	462862.9345	4573839.531	567	466953.1251	4571088.486	1044	464371.4598	4569697.987

91	462879.0719	4573851.626	568	466968.4786	4571076.753	1045	464369.3229	4569699.683
92	462901.2231	4573858.631	569	466983.1247	4571068.982	1046	464367.6028	4569699.663
93	462911.9588	4573857.166	570	467001.7861	4571057.287	1047	464366.0318	4569698.189
94	462933.8136	4573855.433	571	467019.1471	4571043.592	1048	464365.2608	4569696.196
95	462940.5662	4573855.114	572	467031.2002	4571031.159	1049	464364.6205	4569694.336
96	462954.0486	4573856.46	573	467047.3524	4571007.525	1050	464360.6739	4569692.305
97	462959.5555	4573860.891	574	467058.1891	4570985.815	1051	464356.1904	4569690.93
98	462967.0426	4573865.741	575	467066.4022	4570962.089	1052	464353.9807	4569687.464
99	462972.9464	4573870.176	576	467075.9081	4570941.025	1053	464353.2279	4569683.883
100	462969.1224	4573891.966	577	467085.946	4570931.216	1054	464351.8044	4569681.087
101	462961.6985	4573916.098	578	467095.9992	4570920.083	1055	464348.781	4569679.332
102	462960.4344	4573922.435	579	467105.0351	4570905.366	1056	464344.9393	4569679.685
103	462952.244	4573944.176	580	467119.636	4570878.538	1057	464342.8086	4569680.851
104	462980.2349	4573961.172	581	467124.5882	4570862.186	1058	464341.0687	4569682.552
105	463020.8366	4573986.253	582	467130.0454	4570847.957	1059	464339.4322	4569686.767
106	463055.1969	4574001.735	583	467136.6221	4570828.447	1060	464336.2414	4569688.054
107	463053.0201	4574018.384	584	467144.2817	4570806.833	1061	464331.8856	4569687.077
108	463036.8954	4574039.636	585	467144.0388	4570781.951	1062	464329.3884	4569685.593
109	463030.1738	4574071.715	586	467136.8363	4570763.871	1063	464323.1574	4569686.58
110	463020.6736	4574103.763	587	467128.5084	4570751.601	1064	464319.2974	4569688.521
111	463016.7947	4574130.317	588	467120.1986	4570737.742	1065	464317.5651	4569689.559
112	463015.827	4574145.391	589	467112.4303	4570722.831	1066	464312.8003	4569689.637
113	463011.5694	4574170.353	590	467107.3692	4570702.659	1067	464309.6278	4569689.336
114	463011.7652	4574187.823	591	467103.8777	4570684.092	1068	464306.7016	4569690.625
115	463023.6954	4574220.514	592	467100.38	4570666.054	1069	464304.8325	4569692.059
116	463033.2943	4574248.812	593	467098.4215	4570652.269	1070	464302.5587	4569694.15
117	463051.9506	4574249.027	594	467094.4677	4570627.874	1071	464296.9908	4569695.013
118	463073.349	4574252.449	595	467095.8188	4570602.482	1072	464294.086	4569694.45
119	463095.3035	4574276.522	596	467095.7222	4570564.898	1073	464292.2381	4569694.032
120	463104.1404	4574302.032	597	467093.0219	4570523.579	1074	464287.7303	4569694.774
121	463113.4795	4574318.416	598	467092.3168	4570492.869	1075	464285.0703	4569695.934
122	463135.1148	4574335.736	599	467093.1569	4570465.883	1076	464280.0256	4569697.332
123	463159.5652	4574349.913	600	467085.6994	4570423.98	1077	464275.9207	4569697.549
124	463198.1851	4574271.355	601	467077.5785	4570393.714	1078	464270.2389	4569696.822
125	463228.4379	4574210.556	602	467068.8493	4570370.323	1079	464271.3931	4569700.011
126	463248.9877	4574169.119	603	467057.4431	4570349.548	1080	464277.2604	4569707.622
127	463267.4666	4574150.276	604	467048.0749	4570335.677	1081	464280.7644	4569713.617
128	463277.0517	4574161.396	605	467037.0761	4570325.493	1082	464285.4683	4569718.832
129	463285.5412	4574178.009	606	467022.9383	4570312.097	1083	464290.1722	4569724.047
130	463292.8265	4574188.891	607	467003.4653	4570302.345	1084	464291.2763	4569731.603
131	463299.7566	4574193.841	608	466991.9434	4570291.626	1085	464288.4245	4569737.922
132	463317.5177	4574195.951	609	466985.2458	4570275.669	1086	464283.9804	4569744.62
133	463355.8263	4574197.24	610	466975.1052	4570248.424	1087	464282.3378	4569749.365
134	463385.893	4574197.163	611	466964.718	4570231.101	1088	464282.2738	4569754.922
135	463405.5765	4574197.813	612	466956.2926	4570215.785	1089	464277.6561	4569776.704
136	463416.5364	4574202.174	613	466931.4879	4570186.386	1090	464273.9831	4569785.395
137	463426.9923	4574213.516	614	466910.5307	4570167.619	1091	464269.5435	4569791.696

138	463440.0418	4574238.651	615	466889.5353	4570152.159	1092	464266.272	4569799.996
139	463448.7918	4574251.032	616	466877.0491	4570144.736	1093	464266.176	4569808.331
140	463464.9101	4574267.097	617	466859.3236	4570132.622	1094	464266.08	4569816.667
141	463481.8507	4574285.29	618	466845.5448	4570122.539	1095	464264.7933	4569824.989
142	463491.0657	4574294.077	619	466827.1653	4570109.755	1096	464260.769	4569829.707
143	463508.8239	4574314.82	620	466814.7247	4570098.364	1097	464250.7951	4569833.959
144	463520.9026	4574332.321	621	466804.9154	4570088.326	1098	464245.5754	4569839.06
145	463525.6888	4574339.575	622	466790.5206	4570074.265	1099	464238.006	4569841.355
146	463544.7704	4574374.095	623	466770.2173	4570056.166	1100	464226.8961	4569840.83
147	463553.4966	4574370.173	624	466753.8226	4570043.406	1101	464220.1618	4569839.562
148	463575.1611	4574364.282	625	466728.3562	4570014	1102	464212.2229	4569839.47
149	463591.9199	4574361.511	626	466714.0301	4569993.985	1103	464203.8871	4569839.374
150	463601.7046	4574357.601	627	466704.9659	4569976.677	1104	464194.7345	4569841.254
151	463617.6604	4574351.009	628	466701.8104	4569963.407	1105	464185.5773	4569843.53
152	463635.025	4574350.786	629	466698.7158	4569944.845	1106	464177.246	4569843.037
153	463642.5243	4574361.459	630	466695.6135	4569926.944	1107	464169.3254	4569841.358
154	463646.5028	4574365.316	631	466689.8269	4569912.321	1108	464164.9774	4569839.72
155	463655.1265	4574370.285	632	466678.147	4569892.337	1109	464159.8445	4569837.279
156	463661.6357	4574375.018	633	466661.8208	4569873.622	1110	464148.794	4569831.594
157	463666.8844	4574378.89	634	466648.1029	4569858.246	1111	464142.4886	4569827.551
158	463670.0282	4574381.679	635	466629.1456	4569838.178	1112	464138.1405	4569825.913
159	463672.9774	4574382.983	636	466618.013	4569828.125	1113	464128.2534	4569822.624
160	463691.7068	4574392.939	637	466596.3715	4569811.334	1114	464118.3618	4569819.731
161	463706.8787	4574399.254	638	466578.0377	4569794.581	1115	464116.7968	4569817.728
162	463722.9145	4574404.096	639	466567.6199	4569779.904	1116	464112.3802	4569822.044
163	463740.7735	4574402.317	640	466560.4797	4569767.912	1117	464104.3545	4569829.494
164	463755.0772	4574401.291	641	466551.408	4569751.266	1118	464099.1302	4569834.992
165	463769.7641	4574401.46	642	466544.3287	4569733.981	1119	464093.8785	4569842.872
166	463774.9061	4574403.107	643	466539.8729	4569718.712	1120	464093.8191	4569848.032
167	463781.9779	4574409.541	644	466535.4551	4569700.134	1121	464093.7414	4569854.78
168	463792.2344	4574415.217	645	466534.9382	4569687.557	1122	464092.9019	4569858.74
169	463794.9719	4574418.822	646	466535.121	4569671.679	1123	464082.8457	4569870.137
170	463797.1889	4574433.139	647	466537.2886	4569655.824	1124	464079.9894	4569876.853
171	463795.0624	4574445.421	648	466543.0001	4569619.498	1125	464079.93	4569882.014
172	463793.7389	4574456.919	649	466546.5136	4569601.673	1126	464080.2675	4569887.179
173	463796.4444	4574463.302	650	466548.1795	4569571.918	1127	464080.1487	4569897.499
174	463800.765	4574467.322	651	466546.507	4569544.77	1128	464075.5264	4569919.678
175	463809.8261	4574473.381	652	466540.8423	4569519.562	1129	464068.1894	4569936.267
176	463824.3941	4574483.871	653	466508.9546	4569496.169	1130	464053.2237	4569960.312
177	463840.2033	4574490.008	654	466487.5469	4569493.54	1131	464035.0276	4569989.083
178	463850.4552	4574496.081	655	466462.1972	4569488.484	1132	464015.7138	4570011.489
179	463855.1683	4574500.503	656	466442.4504	4569479.523	1133	464002.9658	4570015.313
180	463862.2812	4574503.364	657	466427.5127	4569466.647	1134	463993.3889	4570019.569
181	463870.9454	4574509.418	658	466404.7457	4569444.153	1135	463989.0225	4570019.519
182	463870.95	4574509.021	659	466393.0383	4569426.55	1136	463984.6653	4570018.675
183	463883.9989	4574513.539	660	466383.6944	4569410.563	1137	463980.3171	4570017.037
184	463887.4795	4574503.693	661	466377.5169	4569395.406	1138	463974.8011	4570013.4

185	463893.6429	4574474.122	662	466373.6936	4569382.658	1139	463970.0652	4570010.964
186	463902.3977	4574449.344	663	466372.2704	4569368.349	1140	463958.1797	4570008.842
187	463924.7986	4574388.729	664	466365.4087	4569343.656	1141	463948.5159	4570020.641
188	463966.1505	4574291.28	665	466360.8281	4569327.724	1142	463946.3986	4570032.129
189	463991.0405	4574198.405	666	466353.1633	4569303.816	1143	463944.7149	4570040.447
190	464012.8573	4574142.547	667	466345.4711	4569282.289	1144	463941.4159	4570051.128
191	464017.2254	4574130.952	668	466336.9851	4569260.753	1145	463927.7736	4570063.675
192	464018.9291	4574120.915	669	466326.893	4569240.787	1146	463909.7465	4570077.759
193	464027.0143	4574108.304	670	466319.885	4569228.797	1147	463887.6998	4570096.164
194	464037.1373	4574102.598	671	466302.5382	4569218.275	1148	463845.7007	4570123.47
195	464050.9347	4574099.581	672	466288.3213	4569211.759	1149	463827.7102	4570134.379
196	464057.2736	4574100.713	673	466267.7714	4569203.583	1150	463814.5773	4570148.652
197	464068.8746	4574104.552	674	466252.8062	4569193.089	1151	463809.4914	4570153.622
198	464082.033	4574111.055	675	466244.2014	4569181.874	1152	463806.769	4570160.207
199	464095.2035	4574116.5	676	466235.5965	4569170.658	1153	463805.5003	4570178.455
200	464115.7714	4574123.089	677	466216.7259	4569154.561	1154	463804.101	4570185.055
201	464154.2609	4574136.236	678	466202.5637	4569143.282	1155	463801.3815	4570191.376
202	464232.378	4574155.663	679	466193.9315	4569134.449	1156	463799.1761	4570199.026
203	464335.9421	4574171.678	680	466183.7022	4569126.391	1157	463795.0909	4570209.036
204	464412.0214	4574184.199	681	466171.9309	4569114.346	1158	463788.3838	4570216.899
205	464451.0951	4574192.59	682	466161.7383	4569103.112	1159	463786.1936	4570223.225
206	464481.719	4574199.294	683	466152.3395	4569091.888	1160	463785.0681	4570229.035
207	464498.1139	4574200.542	684	466142.156	4569079.861	1161	463787.0145	4570243.879
208	464516.6746	4574197.58	685	466131.1968	4569066.237	1162	463783.7474	4570251.781
209	464532.6011	4574193.529	686	466123.3767	4569055.825	1163	463767.6168	4570273.562
210	464543.7645	4574189.423	687	466115.5566	4569045.413	1164	463748.5417	4570298.221
211	464564.9409	4574189.137	688	466108.5304	4569035.01	1165	463734.3122	4570315.779
212	464603.6013	4574187.465	689	466100.7102	4569024.598	1166	463725.5093	4570321.776
213	464662.343	4574188.672	690	466089.7511	4569010.974	1167	463718.0906	4570322.484
214	464761.8562	4574188.759	691	466063.7811	4568990.825	1168	463711.198	4570323.464
215	464789.3533	4574191.194	692	466052.0189	4568977.986	1169	463707.4871	4570323.95
216	464809.4652	4574191.425	693	466042.6385	4568965.174	1170	463702.1763	4570325.477
217	464846.9878	4574196.622	694	466034.0702	4568950.783	1171	463698.9702	4570328.087
218	464859.0998	4574202.055	695	466026.2957	4568936.402	1172	463696.5581	4570330.706
219	464877.6239	4574202.268	696	466019.2969	4568923.617	1173	463695.7216	4570334.401
220	464899.8345	4574204.112	697	466014.6433	4568914.036	1174	463695.6911	4570337.048
221	464917.2392	4574209.606	698	466008.42	4568902.848	1175	463697.2362	4570340.771
222	464963.3032	4574208.549	699	466000.6364	4568889.261	1176	463692.7344	4570340.984
223	464978.0798	4574212.424	700	465991.2468	4568877.243	1177	463685.3675	4570337.193
224	464991.81	4574215.229	701	465984.1932	4568869.221	1178	463680.1236	4570332.898
225	465008.7098	4574218.6	702	465973.1397	4568868.411	1179	463675.406	4570328.874
226	465030.3912	4574220.437	703	465962.0801	4568863.52	1180	463669.3195	4570328.804
227	465043.6593	4574217.414	704	465940.423	4568859.565	1181	463662.4117	4570331.107
228	465053.2408	4574212.761	705	465911.9403	4568850.768	1182	463655.0234	4570329.169
229	465061.2956	4574202.796	706	465888.2454	4568839.909	1183	463648.1644	4570327.237
230	465067.7382	4574194.931	707	465848.8493	4568813.518	1184	463631.797	4570323.608
231	465072.6052	4574185.988	708	465816.912	4568759.953	1185	463617.796	4570321.33

232	465075.9515	4574171.205	709	465762.3753	4568669.339	1186	463607.7857	4570317.244
233	465075.5687	4574158.497	710	465749.892	4568673.165	1187	463589.3105	4570312.797
234	465074.7113	4574141.019	711	465732.9068	4568677.204	1188	463570.0686	4570305.959
235	465074.3407	4574127.252	712	465709.1114	4568675.077	1189	463557.9536	4570300.791
236	465073.9211	4574117.719	713	465684.0203	4568670.554	1190	463549.7989	4570296.462
237	465072.9846	4574107.122	714	465667.9296	4568665.869	1191	463541.6593	4570290.81
238	465073.131	4574094.42	715	465650.3424	4568653.228	1192	463534.3411	4570282.786
239	465071.2395	4574074.813	716	465630.5774	4568645.854	1193	463522.4968	4570277.092
240	465063.4592	4574060.96	717	465615.527	4568642.77	1194	463513.2408	4570276.456
241	465058.319	4574047.668	718	465614.1855	4568644.342	1195	463500.2618	4570277.365
242	465059.4751	4574039.212	719	465596.9994	4568665.847	1196	463489.9717	4570274.6
243	465065.3641	4574033.457	720	465580.3456	4568687.093	1197	463485.5096	4570271.373
244	465071.2469	4574028.232	721	465567.1259	4568708.908	1198	463479.7426	4570266.542
245	465079.2467	4574023.031	722	465562.2712	4568716.792	1199	463475.0189	4570263.047
246	465087.7881	4574016.777	723	465559.8316	4568721.793	1200	463472.3908	4570261.429
247	465098.4587	4574009.489	724	465553.1884	4568724.098	1201	463466.6178	4570257.128
248	465107.0305	4574000.59	725	465548.1513	4568724.834	1202	463461.1032	4570253.359
249	465112.9561	4573991.659	726	465544.4464	4568724.792	1203	463455.0381	4570251.437
250	465120.4998	4573980.101	727	465539.9477	4568724.74	1204	463447.3852	4570249.496
251	465130.179	4573966.979	728	465535.7198	4568724.162	1205	463442.6278	4570248.912
252	465158.5165	4573942.427	729	465529.8765	4568725.947	1206	463434.1872	4570246.433
253	465166.0602	4573930.869	730	465522.4547	4568726.921	1207	463426.3031	4570241.578
254	465174.6747	4573918.264	731	465515.7841	4568731.608	1208	463420.7947	4570237.28
255	465185.9721	4573902.514	732	465497.7557	4568734.312	1209	463415.8459	4570230.342
256	465198.3281	4573886.777	733	465491.9186	4568735.568	1210	463409.0448	4570223.382
257	465219.7119	4573868.496	734	465488.1255	4568743.199	1211	463404.0503	4570220.413
258	465236.2593	4573856.512	735	465467.4504	4568768.899	1212	463400.1175	4570217.192
259	465249.1627	4573839.193	736	465453.586	4568777.738	1213	463396.4706	4570212.121
260	465253.6529	4573817.013	737	465436.8413	4568783.897	1214	463391.0474	4570200.414
261	465245.9396	4573797.339	738	465430.9554	4568789.387	1215	463391.6589	4570193.275
262	465240.8116	4573782.988	739	465423.2476	4568792.21	1216	463393.5662	4570188.533
263	465231.5898	4573756.415	740	465416.8234	4568798.488	1217	463394.6795	4570183.782
264	465218.8888	4573710.217	741	465405.9582	4568799.686	1218	463394.4849	4570177.692
265	465203.45	4573671.927	742	465402.5241	4568799.117	1219	463390.5826	4570171.825
266	465184.6955	4573645.774	743	465396.681	4568800.903	1220	463386.1173	4570168.862
267	465175.3333	4573631.374	744	465382.0715	4568805.498	1221	463382.7138	4570165.647
268	465168.2347	4573604.296	745	465365.8864	4568809.017	1222	463379.3224	4570161.373
269	465163.2286	4573579.36	746	465352.8738	4568812.838	1223	463377.0016	4570156.053
270	465157.8153	4573543.833	747	465344.8952	4568816.186	1224	463374.9333	4570151.795
271	465163.8933	4573521.671	748	465340.6916	4568813.491	1225	463369.4096	4570148.82
272	465175.2943	4573496.924	749	465333.0905	4568807.052	1226	463364.3908	4570147.968
273	465188.2039	4573479.075	750	465331.7339	4568809.948	1227	463358.8762	4570144.199
274	465202.7256	4573459.128	751	465329.0235	4568815.474	1228	463354.4232	4570140.178
275	465215.0755	4573443.92	752	465327.6425	4568820.487	1229	463351.0349	4570135.64
276	465225.2777	4573431.333	753	465326.7846	4568826.035	1230	463350.3111	4570129.544
277	465231.2094	4573421.873	754	465325.6378	4568833.697	1231	463347.9599	4570126.87
278	465255.7993	4573400.983	755	465325.0415	4568839.513	1232	463345.1008	4570122.338

279	465265.4052	4573394.213	756	465324.1898	4568844.532	1233	463340.4563	4570111.963
280	465275.4977	4573391.153	757	465323.3501	4568848.492	1234	463337.0953	4570105.043
281	465288.778	4573387.071	758	465321.6984	4568854.031	1235	463333.9776	4570099.978
282	465304.1693	4573383.543	759	465320.5698	4568860.105	1236	463329.5398	4570094.634
283	465315.8436	4573381.031	760	465319.7089	4568865.918	1237	463325.6161	4570090.619
284	465329.1055	4573378.537	761	465319.6327	4568872.534	1238	463321.151	4570087.656
285	465343.4322	4573375.526	762	465317.7286	4568877.011	1239	463317.7504	4570084.176
286	465356.743	4573368.799	763	465314.7506	4568882.8	1240	463314.1034	4570079.106
287	465374.2695	4573363.707	764	465313.0988	4568888.339	1241	463308.3487	4570073.217
288	465400.2338	4573361.36	765	465317.7708	4568896.332	1242	463300.1787	4570070.211
289	465418.2042	4573363.684	766	465320.8824	4568901.926	1243	463294.6458	4570068.03
290	465435.5725	4573372.353	767	465323.7477	4568905.929	1244	463292.8086	4570066.686
291	465449.8624	4573372.518	768	465329.5695	4568905.996	1245	463287.0081	4570064.766
292	465468.35	4573375.907	769	465333.5025	4568909.217	1246	463281.4692	4570063.115
293	465489.885	4573390.447	770	465337.9433	4568914.297	1247	463276.9857	4570061.74
294	465503.4873	4573404.366	771	465338.433	4568917.744	1248	463267.2097	4570060.304
295	465507.6299	4573412.354	772	465332.7843	4568925.618	1249	463256.4428	4570060.789
296	465517.57	4573422.526	773	465327.9357	4568932.973	1250	463248.9417	4570068.642
297	465547.4696	4573446.161	774	465324.6809	4568939.817	1251	463235.619	4570076.429
298	465576.8826	4573466.085	775	465324.3767	4568943.254	1252	463205.6697	4570103.08
299	465589.4264	4573479.992	776	465323.2298	4568950.916	1253	463196.0089	4570114.614
300	465614.076	4573499.861	777	465319.4458	4568957.754	1254	463194.3175	4570123.593
301	465624.5515	4573509.51	778	465316.4618	4568964.072	1255	463190.9957	4570136.258
302	465638.1964	4573519.724	779	465313.4991	4568968.537	1256	463185.6667	4570139.373
303	465651.2999	4573530.991	780	465307.9509	4568967.679	1257	463166.5463	4570144.975
304	465661.2462	4573540.634	781	465302.6705	4568966.56	1258	463155.377	4570149.611
305	465675.913	4573554.036	782	465293.3079	4568975.186	1259	463150.5345	4570156.436
306	465686.9421	4573561.574	783	465274.3272	4568991.641	1260	463144.1103	4570162.714
307	465705.3931	4573568.138	784	465261.4574	4569006.05	1261	463130.2581	4570170.495
308	465747.7462	4573567.568	785	465255.2156	4569019.476	1262	463115.3779	4570175.617
309	465776.3751	4573563.663	786	465255.1395	4569026.092	1263	463104.6831	4570185.021
310	465790.2334	4573555.353	787	465258.1657	4569039.095	1264	463105.6015	4570197.207
311	465806.3125	4573538.07	788	465263.5615	4569053.184	1265	463104.4394	4570206.192
312	465817.0868	4573521.785	789	465251.3154	4569059.395	1266	463099.5725	4570215.134
313	465827.472	4573493.321	790	465239.5864	4569066.671	1267	463081.3948	4570230.805
314	465833.5316	4573472.747	791	465226.2391	4569076.575	1268	463076.5279	4570239.747
315	465837.9731	4573454.801	792	465213.1717	4569085.158	1269	463070.6451	4570244.973
316	465841.94	4573432.085	793	465210.1938	4569090.947	1270	463063.1136	4570255.473
317	465850.8046	4573397.781	794	465213.0498	4569095.743	1271	463057.687	4570267.056
318	465861.1532	4573372.492	795	465215.8937	4569101.599	1272	463050.7152	4570274.915
319	465865.5093	4573361.956	796	465219.5377	4569106.934	1273	463041.0911	4570283.274
320	465871.5018	4573347.203	797	465222.3876	4569112.26	1274	463029.9217	4570287.909
321	465877.4395	4573337.215	798	465225.925	4569126.857	1275	463017.7245	4570289.886
322	465881.2968	4573324.026	799	465229.8091	4569134.313	1276	463011.3856	4570288.754
323	465889.9784	4573305.599	800	465230.2866	4569138.818	1277	463006.6223	4570288.699
324	465895.9222	4573295.081	801	465229.1763	4569143.304	1278	462993.9139	4570289.082
325	465899.81	4573279.246	802	465226.7367	4569148.305	1279	462978.5228	4570292.611

326	465904.7135	4573267.128	803	465223.5032	4569153.296	1280	462973.6925	4570298.378
327	465929.4437	4573234.065	804	465220.2759	4569157.758	1281	462959.822	4570307.746
328	465973.9273	4573186.408	805	465216.2516	4569162.476	1282	462937.4835	4570317.016
329	466005.0207	4573152.36	806	465212.273	4569163.224	1283	462928.9362	4570323.799
330	466055.6786	4573120.124	807	465205.6299	4569165.53	1284	462921.9888	4570329.542
331	466087.6782	4573099.32	808	465200.5653	4569168.647	1285	462915.5767	4570334.761
332	466099.9853	4573087.816	809	465198.1105	4569174.971	1286	462909.1708	4570339.452
333	466112.262	4573078.959	810	465196.7295	4569179.984	1287	462898.4332	4570352.561
334	466124.046	4573066.92	811	465194.5729	4569183.4	1288	462892.5322	4570359.375
335	466139.5714	4573051.748	812	465190.7949	4569189.708	1289	462887.1909	4570363.548
336	466158.2479	4573038.73	813	465187.8383	4569193.644	1290	462881.8312	4570369.308
337	466170.5246	4573029.873	814	465183.5494	4569198.359	1291	462856.0843	4570387.274
338	466184.9671	4573016.806	815	465176.3464	4569203.304	1292	462849.9107	4570406.259
339	466201.5083	4573005.351	816	465172.818	4569210.939	1293	462865.9523	4570426.69
340	466223.2996	4572997.662	817	465165.8431	4569219.063	1294	462864.6792	4570433.821
341	466248.2419	4572992.127	818	465157.6061	4569221.88	1295	462860.5819	4570444.89
342	466270.477	4572991.854	819	465144.5691	4569227.817	1296	462851.2922	4570458.678
343	466287.9244	4572993.643	820	465140.779	4569235.184	1297	462842.0619	4570467.306
344	466301.6242	4572999.094	821	465132.6908	4569248.06	1298	462829.2729	4570474.701
345	466310.0436	4573003.426	822	465130.7866	4569252.537	1299	462816.4747	4570482.891
346	466320.5496	4573010.428	823	465127.2489	4569260.966	1300	462798.498	4570492.609
347	466330.4775	4573021.658	824	465126.3271	4569272.071	1301	462780.3567	4570516.617
348	466337.7775	4573031.27	825	465126.4881	4569281.071	1302	462762.4166	4570523.159
349	466345.0835	4573040.353	826	465129.3199	4569287.985	1303	462733.586	4570535.399
350	466364.3491	4573068.1	827	465132.9668	4569293.056	1304	462736.1226	4570544.956
351	466366.3625	4573077.122	828	465133.6389	4569303.65	1305	462743.2824	4570566.741
352	466367.8284	4573087.726	829	465132.5011	4569310.518	1306	462744.2068	4570578.396
353	466366.654	4573097.77	830	465131.3603	4569317.651	1307	462741.9375	4570591.604
354	466363.9101	4573106.207	831	465131.0348	4569322.941	1308	462737.9645	4570614.848
355	466362.7175	4573117.839	832	465129.1184	4569328.477	1309	462736.1147	4570637.588
356	466364.6761	4573131.624	833	465126.1496	4569333.471	1310	462737.288	4570673.596
357	466367.7358	4573141.717	834	465122.6362	4569339.783	1311	462726.9037	4570667.521
358	466370.2357	4573154.449	835	465118.8645	4569345.562	1312	462714.4329	4570658.776
359	466371.1724	4573165.047	836	465113.0696	4569366.139	1313	462687.3236	4570657.141
360	466373.7455	4573171.428	837	465113.7476	4569376.204	1314	462662.1687	4570658.174
361	466383.1319	4573183.711	838	465116.8441	4569383.121	1315	462635.1965	4570644.631
362	466388.3819	4573187.477	839	465120.1654	4569393.481	1316	462621.3493	4570640.501
363	466397.3122	4573193.403	840	465121.9081	4569403.029	1317	462597.5936	4570634.934
364	466403.5964	4573199.298	841	465121.8228	4569410.439	1318	462573.7922	4570633.337
365	466414.0658	4573209.476	842	465120.9407	4569418.104	1319	462545.2913	4570637.64
366	466419.8328	4573214.306	843	465122.3913	4569430.031	1320	462522.0524	4570644.651
367	466442.5545	4573217.744	844	465122.823	4569438.505	1321	462500.8288	4570649.038
368	466463.214	4573216.394	845	465123.4829	4569450.158	1322	462488.8976	4570650.886
369	466481.793	4573211.844	846	465122.8958	4569455.18	1323	462472.3202	4570654.003
370	466500.9196	4573205.712	847	465125.1861	4569463.146	1324	462452.4808	4570653.113
371	466528.5814	4573193.856	848	465127.9782	4569473.5	1325	462423.3334	4570656.086
372	466568.5505	4573170.497	849	465127.3301	4569483.815	1326	462409.3719	4570661.88

373	466588.2429	4573161.195	850	465129.6722	4569487.282	1327	462396.1405	4570661.728
374	466604.7354	4573153.975	851	465137.3251	4569489.223	1328	462382.97	4570656.283
375	466619.6401	4573146.736	852	465144.6708	4569494.866	1329	462354.6594	4570644.047
376	466637.7143	4573140.063	853	465143.8434	4569497.767	1330	462338.8427	4570638.571
377	466677.6041	4573123.584	854	465138.7819	4569500.621	1331	462326.2576	4570639.75
378	466692.0039	4573114.221	855	465128.151	4569504.468	1332	462322.1891	4570648.305
379	466701.5978	4573108.509	856	465127.0498	4569508.161	1333	462318.7441	4570660.175
380	466719.7146	4573098.131	857	465127.5151	4569513.724	1334	462304.5084	4570689.786
381	466729.2901	4573094.007	858	465127.4207	4569521.928	1335	462284.4631	4570706.758
382	466740.4595	4573089.372	859	465125.7902	4569525.614	1336	462257.7184	4570730.931
383	466750.0106	4573087.364	860	465122.0123	4569531.923	1337	462243.6273	4570747.972
384	466756.9215	4573084.797	861	465115.3904	4569532.376	1338	462220.5854	4570795.346
385	466772.3799	4573075.447	862	465105.5686	4569534.909	1339	462187.6503	4570839.96
386	466818.2378	4573046.333	863	465094.1713	4569536.366	1340	462164.2363	4570862.187
387	466828.9023	4573039.575	864	465088.2733	4569542.915	1341	462144.9974	4570866.597
388	466834.8096	4573032.232	865	465086.8923	4569547.928	1342	462117.8196	4570870.916
389	466841.2583	4573023.837	866	465087.6435	4569551.642	1343	462096.5884	4570875.964
390	466848.735	4573018.1	867	465091.5581	4569556.451	1344	462082.6267	4570881.759
391	466862.5629	4573012.437	868	465099.1867	4569560.508	1345	462066.6805	4570887.53
392	466874.2859	4573005.691	869	465106.2921	4569564.031	1346	462047.4416	4570891.94
393	466883.9041	4572997.862	870	465112.0439	4569570.184	1347	462032.1645	4570897.057
394	466895.1039	4572990.58	871	465113.5402	4569578.142	1348	462015.5338	4570904.806
395	466901.5526	4572982.185	872	465114.2793	4569582.914	1349	461980.2268	4570925.572
396	466901.6685	4572972.129	873	465112.3569	4569588.979	1350	461895.3463	4570999.362
397	466898.5722	4572965.212	874	465106.9759	4569596.593	1351	461893.7489	4570998.246
398	466893.3955	4572955.095	875	465094.8634	4569614.186	1352	461802.9285	4570934.779
399	466893.5357	4572942.922	876	465089.4581	4569623.916	1353	461727.5321	4570862.981
400	466898.4393	4572930.804	877	465089.8837	4569632.92	1354	461668.2938	4570767.02
401	466903.2941	4572922.92	878	465091.8606	4569645.117	1355	461596.8024	4570723.85
402	466911.4037	4572908.192	879	465091.2217	4569654.638	1356	461528.8035	4570653.196
403	466916.8305	4572896.609	880	465085.3022	4569672.249	1357	461343.6771	4570457.331
404	466922.3243	4572879.204	881	465079.2794	4569680.437	1358	461131.7027	4570662.386
405	466928.3717	4572859.689	882	465071.5727	4569687.759	1359	460986.8571	4570645.897
406	466929.0717	4572844.875	883	465063.3915	4569699.522	1360	460986.4933	4570645.748
407	466928.6339	4572836.93	884	465052.9059	4569709.141	1361	460964.9936	4570636.911
408	466926.0974	4572827.373	885	465046.725	4569712.669	1362	460961.0211	4570637.13
409	466923.0315	4572817.81	886	465038.2252	4569715.324	1363	460955.178	4570638.916
410	466918.8827	4572810.351	887	465032.2341	4569720.76	1364	460948.2215	4570645.452
411	466916.3462	4572800.794	888	465025.4156	4569724.493	1365	460942.3051	4570653.589
412	466918.0559	4572790.227	889	465019.6631	4569727.602	1366	460931.0549	4570665.263
413	466918.1839	4572779.113	890	465013.2681	4569731.34	1367	460922.9061	4570669.616
414	466913.5486	4572767.943	891	465009.2311	4569732.564	1368	460914.7061	4570678.414
415	466907.3194	4572757.285	892	464999.2518	4569734.99	1369	460915.4323	4570684.298
416	466899.4962	4572747.137	893	464987.7783	4569738.457	1370	460915.3847	4570688.426
417	466896.9353	4572739.697	894	464981.8043	4569742.411	1371	460914.5269	4570693.974
418	466897.0694	4572728.054	895	464976.2439	4569747.217	1372	460912.731	4570698.241
419	466899.3023	4572718.022	896	464970.4621	4569752.867	1373	460909.8145	4570703.289

420	466903.6644	4572706.956	897	464959.3535	4569761.42	1374	460906.2885	4570706.107
421	466909.6083	4572696.438	898	464951.7538	4569777.848	1375	460901.1967	4570707.001
422	466914.0984	4572674.258	899	464950.4226	4569783.126	1376	460896.4151	4570708.534
423	466937.1249	4572651.232	900	464948.9989	4569796.449	1377	460889.7282	4570710.045
424	466953.8003	4572628.134	901	464944.0004	4569807.613	1378	460886.8611	4570710.806
425	466973.122	4572605.066	902	464933.8411	4569807.284	1379	460881.9225	4570712.178
426	466983.8597	4572591.956	903	464924.913	4569810.358	1380	460871.527	4570718.569
427	466992.9791	4572581.474	904	464917.878	4569814.511	1381	460869.1034	4570722.193
428	466998.4058	4572569.892	905	464911.062	4569818.032	1382	460866.9771	4570727.568
429	467004.435	4572551.964	906	464905.6744	4569826.228	1383	460863.7138	4570735.153
430	467009.8923	4572537.735	907	464897.7926	4569830.372	1384	460858.7534	4570738.43
431	467016.9372	4572523.524	908	464888.8767	4569832.386	1385	460852.7945	4570745.666
432	467028.6968	4572513.602	909	464877.4056	4569835.642	1386	460846.8193	4570754.331
433	467039.2821	4572513.724	910	464873.5535	4569839.197	1387	460843.4355	4570758.58
434	467055.6771	4572514.971	911	464866.7132	4569844.835	1388	460840.028	4570764.893
435	467065.8123	4572508.207	912	464859.4299	4569852.162	1389	460834.2115	4570773.56
436	467076.0512	4572492.445	913	464848.752	4569860.085	1390	460828.7382	4570780.007
437	467123.8383	4572433.71	914	464845.3868	4569858.14	1391	460825.0516	4570782.982
438	467173.6694	4572381.35	915	464841.3839	4569856.4	1392	460815.0231	4570785.09
439	467203.2604	4572339.874	916	464838.2132	4569855.94	1393	460802.4632	4570786.374
440	467234.8771	4572306.361	917	464823.1407	4569859.366	1394	460785.2715	4570789.987
441	467268.9511	4572289.285	918	464815.0741	4569861.179	1395	460786.8699	4570802.868
442	467330.5346	4572273.585	919	464801.9557	4569860.393	1396	460784.0245	4570815.54
443	467401.6997	4572253.232	920	464794.5583	4569859.249	1397	460782.0497	4570821.551
444	467486.3894	4572228.378	921	464785.0461	4569857.869	1398	460778.3136	4570828.813
445	467448.3083	4572181.704	922	464779.1185	4569857.801	1399	460773.6013	4570838.128
446	467410.3819	4572110.442	923	464764.7396	4569856.153	1400	460770.3728	4570842.696
447	467364.2227	4572037.022	924	464752.2053	4569859.82	1401	460764.1183	4570848.023
448	467325.8361	4571978.141	925	464743.9317	4569861.207	1402	460753.8999	4570852.828
449	467286.6739	4571917.664	926	464735.2519	4569861.107	1403	460744.4699	4570858.118
450	467266.2633	4571883.604	927	464726.7983	4569859.739	1404	460735.3812	4570861.348
451	467258.9397	4571871.451	928	464721.1116	4569857.133	1405	460723.7229	4570867.09
452	467249.7092	4571845.619	929	464716.9091	4569854.332	1406	460719.8555	4570871.968
453	467236.8816	4571814.982	930	464713.5609	4569850.906	1407	460707.6482	4570867.923
454	467226.3901	4571788.341	931	464710.0058	4569847.054	1408	460679.6641	4570876.772
455	467226.1335	4571783.045	932	464708.1419	4569843.433	1409	460083.6859	4572341.087
456	467226.8146	4571765.267	933	464705.6697	4569837.476	1410	460253.0196	4572753.838
457	467225.3603	4571753.658	934	464705.3121	4569831.755	1411	460845.6874	4573462.923
458	467226.1856	4571737.153	935	464701.1633	4569824.297	1412	461257.206	4574818.044
459	467229.6992	4571721.631	936	464696.9682	4569820.861	1413	461287.6908	4574842.546
460	467237.4833	4571707.587	937	464692.1186	4569819.111	1414	461310.617	4574862.659
461	467248.8883	4571696.285	938	464687.2737	4569816.938	1415	461332.2964	4574876.142
462	467258.5229	4571687.027	939	464682.8523	4569814.77	1416	461345.5049	4574878.28
463	467263.8504	4571679.465	940	464680.9665	4569813.054	1417	461360.4094	4574876.797
464	467271.7274	4571671.14	941	464677.6304	4569808.569	1418	461374.0314	4574872.905
465	467281.643	4571665.061	942	464675.3236	4569806.637	1419	461406.4424	4574857.716
466	467295.3639	4571659.502	943	464671.5422	4569804.053	1420	461431.3343	4574847.363

467	467306.5277	4571655.343	944	464669.8681	4569802.34	1421	461448.4387	4574840.545
468	467314.1967	4571651.302	945	464666.5052	4569800.184	1422	461465.7929	4574833.628
469	467314.2552	4571646.222	946	464663.3272	4569800.359	1423	461485.9562	4574820.203
470	467308.8332	4571634.408	947	464659.0711	4569802.215	1424	461496.0359	4574813.65
471	467301.9823	4571622.578	948	464655.8687	4569804.508	1425	461511.1893	4574807.79
472	467298.5586	4571616.504	949	464651.8366	4569805.308	1426	461527.7698	4574802.106
473	467301.0208	4571609.545	950	464647.6123	4569804.412	1427	461542.6037	4574796.401
474	467304.1345	4571601.165	951	464642.7651	4569802.451	1428	461554.7459	4574790.03
475	467304.8683	4571592.598	952	464638.9666	4569801.349	1429	461572.1275	4574783.72
476	467304.3539	4571582.111	953	464635.8056	4569800.042	1430	461587.7481	4574778.66
477	467303.0383	4571572.25	954	464634.9686	4569799.185			